

NSAA BOYS STATE GOLF CHAMPIONSHIPS

2012-2013 NSAA OFFICIAL CHAMPIONSHIP PROGRAM
MAY 21-22, 2013 • LINCOLN • GRAND ISLAND • KEARNEY



NEBRASKA SCHOOL ACTIVITIES ASSOCIATION



NSAA Boys Golf Championships

May 21 & 22, 2013

FIELD

The NSAA Boys Golf Championships include qualifiers from four different classes. The members of the top three teams from each district, along with the individuals who won or tied for a place among the top-10 medalists, qualify for the state championships. Stroke play competition for both team and individual honors is scheduled for 18 holes each day.

SITES

Class A

Pioneers Golf Course, Lincoln
PGA Professional:
Timothy Rowland
Superintendent:
Brian Hammer

Class B

Jackrabbit Run Golf Course,
Grand Island
PGA Professional:
Don Kruse
Superintendent:
Doug Sweeney

Class C

Highlands Golf Course, Lincoln
PGA Professional:
Denis Vontz
Superintendent:
Jeff Gasseling

Class D

Meadowlark Hills Golf Course,
Kearney
PGA Professional:
David James
Superintendent:
Dan Knipping

SECOND DAY TEE TIMES/PAIRINGS

The tee times for the second day are intended to begin at about 9:30 a.m., depending on the weather and course conditions. Golfers will go off of both the #1 and #10 tees. Pairings, based on first-day scores, will be posted on the website of the Nebraska School Activities Association: www.nsaahome.org under boys golf.

PLAYING GROUPS

In an effort to match golfers of a similar caliber, district results are used to make the first-day pairings. On the second day, groups will be assigned according to first-day scores.

AWARDS

Trophies will be awarded to the first and second place teams in each class with medallions presented to individual team members. A plaque will be presented to the coach of the championship team. Medals will be awarded to the top-15 individuals in each class.

TEAM SCORING

The four lowest 18-hole scores will be added to give a team its first-day total. That total will be added to the best four scores from the team during the second round for the team's final score. Teams must use the same five golfers both days.

SPECTATORS & COACHES

Spectators may be on the course observing the golfers, but they must remain a distance from all golfers. Spectators should remain off tee boxes, fairways and greens. Spectators can applaud a player or group of players and they may offer encouragement to one player, as long as it is not distracting to other players in the event. Spectators may not walk side-by-side with participants. They may not sit with them during a waiting period on the course. A distance of 50 feet would be an acceptable separation. Violation of the separation rule may result in a two-stroke penalty after a warning by championship officials. Failure to abide by the separation rule after a two-stroke penalty is applied could result in disqualification. Schools are expected to communicate with their own golfers and spectators and enforce this policy themselves. Head Coaches may coach their golfers between the greens and tees. Coaches, other than the Head Coach, may be out on the course during competition if not part of the work force. If so, they fall under the category of spectator and must follow the above rules. The clubhouse area between the ninth green and tenth tee is a time when players and spectators would not be required to maintain the above-mentioned distances. Coaches could, at this time, meet with their players and discuss any aspect of golf. Coaches may offer advice at this time. Non-competitors carrying cell phones or pagers on the golf course, must turn off the ringer. Those who do not will be asked to turn off the phone or pager and risk being removed from the golf course by championship officials.

COACHING & ADVICE DURING COMPETITION

Only the Head Coach will be allowed to coach and to give advice under the following provisions:

- Only one (1) designated team Head Coach may coach and give advice.
- USGA Rule 8 entitled "Definition of Advice" must be used.
- Coaching and advice may be given only when all of the golf balls of the players in a group are no longer in play after each hole.

Head Coaches who elect to coach and advise their players during matches must not make rulings on matters of play that are the responsibility of the meet director, Championships committee, or rules officials. Players must proceed immediately to the next hole without delay. A player in violation of USGA Rule 6-7, "Undue Delay," will be assessed a two-stroke penalty for the first offense and disqualified from competition for the second offense. No players, assistant coaches, parents or spectators shall be allowed to coach or give advice, while out on the golf course, to any player.

CHAMPIONSHIP OFFICIALS

The Nebraska Golf Association is providing certified United States Golf Association rules officials and starters. These individuals, along with the course professionals, will ensure that the Rules of Golf as written by the USGA will be followed during the course of play. Thank them for taking the time to make these NSAA Championships even better. The NSAA would especially like to thank Craig Ames and Justin Ahrens from the NGA.

VOLUNTEER HELP

The Nebraska School Activities Association would like to thank the many volunteers, who acted as scoring monitors and scoreboard personnel, for helping to check and post scores during the NSAA Championships.

Cover photos courtesy of Callam Sports Photography.

THE NEBRASKA SCHOOL ACTIVITIES ASSOCIATION

OUR MISSION IS YOURS

NSAA MISSION STATEMENT

The public and non-public high schools of Nebraska voluntarily agreed to form the Nebraska School Activities Association for the following purposes:

- To formulate and make policies which will cultivate high ideals of citizenship, fair competition, sportsmanship and teamwork which will compliment the member schools' curriculum programs.
- To foster uniformity of standards in interscholastic activity competition.
- To organize, develop, direct and regulate an interscholastic activity program which is equitable and will protect and promote the health and physical welfare of all participants.

2012-13 NSAA BOARD OF DIRECTORS



Mark Norvell
Fillmore Central
District I



Dr. Jerry Bartee
Omaha Public Schools
District II



Alan Garey
Medicine Valley
District V



Wendy Henrichs
Lincoln East
District I



Jay Bellar
Battle Creek
District III



Kent Halley
Mitchell
District VI



Dr. Bob Reznicek
Boys Town
District II
Chair



Dr. Brian Maher
Kearney
District IV

2012-13 NSAA DIRECTORS



Rhonda Blanford-Green
Executive Director



Jennifer Schwartz
Assistant Director



Jon Dolliver
Assistant Director



Debra Velder
Associate Director



Bud Dahlstrom
Assistant Director



Nate Neuhaus
Assistant Director



Jim Angele
Assistant Director



Ron Higdon
Assistant Director

It is the Nebraska School Activities Association's belief that interscholastic activities supplement the school's academic program. By providing worthwhile experiences through athletics and fine arts activities, each high school participant can develop physically, emotionally and socially while learning the values of hard work and good citizenship. The NSAA – Our Mission is Yours.

MOST TEAM STATE CHAMPIONSHIPS

18-Lincoln High
15-Oakland-Craig
14-Lincoln Southeast
11-Lincoln East
9-McCook
8-Creighton Preparatory
6-Omaha Westside
6-Sidney
5-Holdrege
5-Lincoln Pius X
5-Omaha Central

CONSECUTIVE TEAM CHAMPIONSHIPS

11-Oakland-Craig (C, 1979-89)
7-Lincoln High (A, 1943-49)
4-Lincoln Southeast (A, 1977-80; 1985-88)
4-Lincoln East (A, 1994-97)
4-Lincoln East (A, 2000-03)
3-McCook (B, 1994-96)
3-Alma (C2, 2000-02)
3-Grand Island Central Catholic (C1, 2003-04, B 2002)

MOST INDIVIDUAL CHAMPIONS BY ONE SCHOOL

20-Lincoln High
10-Lincoln East
7-Creighton Preparatory
7-Lincoln Pius X
6-Lincoln Southeast
6-Omaha Central
6-O'Neill
5-Cozad
5-Oakland-Craig

MOST INDIVIDUAL STATE CHAMPIONSHIPS

3-Jeff Erwin, O'Neill (B, 1975-77)
Jason Peterson, Oakland-Craig (C, 1987-89)
Kevin Slocum, Franklin (Sand, 1973-75)
2-Mitchell Klooz, Plainview (C, 2001-12)
Richard Schneider, West Point-Beemer (C, 2008-09)
Joey Spellerberg, Archbishop Bergan (C2, 2007; D, 2008)
John Hurley, O'Neill (B, 2004-05)
Phil Hranac, Kearney Catholic (C1, 2004-05)
Greg Davis, Cozad (B, 2001-02)
Nathan Lashley, Mitchell (C1, 2000-01)
Lance Kosch, Humphrey St. Francis (C2, 1999-2000)
Derek Butts, Conestoga (C1, 1996-98)
Rob McCarter, Overton (C2, 1994-95)
Mike Hecox, Cozad (B, 1972-73)
Jim Traill, Holdrege (B, 1967-68)
Charlie Borner, Lincoln High (A, 1963-64)
Mike Vineyard, Wymore (B, 1961-62)
Bob Epstein, Omaha Central (A, 1956-57)
Lee Anderson, Lincoln High (A, 1953-54)
Nelson Jensen, Pawnee City (B, 1952-53)
Don Spomer, Lincoln High (A, 1944-45)
Brad Irvin, Fullerton (Sand, 1976-77)
Greg Pumphrey, Hebron (Sand, 1969-70)
Jules Vandersarl, Lincoln Pius X (Sand, 1960-61)
Bud Williamson, Lincoln High (Sand, 1955-56)
Jack Moore, Grand Island (Sand, 1951-52)
Ronald Moore, Grand Island (Sand, 1949-50)
Bob Knickrehm, Grand Island (Sand, 1947-48)

LOWEST 36-HOLE SCORES

132-Andy Sajevic, Fremont, 2009
134-Trent Price, Lincoln Southeast, 2005
134-Lance Lawson, Norfolk, 2009
134-Bryce Brown, Lincoln Southwest, 2010
136-Lance Morrow, Norfolk, 2003
136-Ben Tewes, Lincoln East, 2005

136-William Pieper, Creighton Preparatory, 2010
137-Ryan Vermeer, Millard South, 1996
137-A.J. Elgert, Lincoln East, 2000
137-Kyle Huus, Sidney, 2007
137-Austin Miller, Gering, 2008
137-Taylor Price, Lincoln Southeast, 2009
138-Sean McReynolds, Creighton Preparatory, 2000
138-Tyler Lawson, McCook, 2003
138-Ben Tewes, Lincoln East, 2004
138-John Hurley, O'Neill, 2005
138-Colby Blackman, Norfolk, 2010
139-Joe Kubick, Lincoln Southeast, 2003
139-Klinton Keller, Wayne, 1999
139-Cory Shield, Holdrege, 2006
140-John Hurley, O'Neill, 2006
140-Paul Thomas, Morrill, 1999
140-Keth Malone, Lincoln East, 2003
140-Trent Price, Lincoln Southeast, 2004
140-Austin Miller, Gering, 2007
140-Travis Johnson, Lincoln Southeast, 2009
140-Andrew Holloway, Scottsbluff, 2010
141-Nathan Lashley, Mitchell, 2000
141-Blake Giroux, Creighton Preparatory, 2005
141-Brett Sundberg, Lincoln Southwest, 2005
141-Michael Breetzke, Lincoln Southwest, 2005
141-E.J. Hamilton, Omaha Gross Catholic, 2005
141-Jarod Moran, Beatrice, 2005
141-Blake Giroux, Creighton Preparatory, 2006
141-Joshua Reinertson, Gibbon, 2007
141-Richard Schneider, West Point-Beemer, 2008

LOWEST 18-HOLE SCORES

65-Andy Sajevic, Fremont, 2009
65-Taylor Price, Lincoln Southeast, 2009
65-William Pieper, Creighton Preparatory, 2010
66-Paul Thomas, Morrill, 1999
66-Tyler Lawson, McCook, 2003
66-Ben Tewes, Lincoln East, 2003
66-Ben Tewes, Lincoln East, 2004
66-Cory Shield, Holdrege, 2006
66-Lance Lawson, Norfolk, 2009
66-Bryce Brown, Lincoln Southwest, 2010
67-Matt Strickland, Lincoln East, 1996
67-Klinton Keller, Wayne, 1999
67-Sean McReynolds, Creighton Preparatory, 2000
67-Lance Morrow, Norfolk, 2003
67-Trent Price, Lincoln Southeast, 2005*
67-Ben Tewes, Lincoln East, 2005
67-Austin Andersen, Lincoln East, 2005
67-John Hurley, O'Neill, 2005
67-Andy Sajevic, Fremont, 2009
68-Ryan Vermeer, Millard South, 1996
68-David Hersch, Lincoln East, 1996
68-Jared Sterr, Holdrege, 1999
68-A.J. Elgert, Lincoln East, 2000
68-Shawn Peed, Lincoln Pius X, 2000
68-Greg Davis, Cozad, 2002
68-Matt Cover, Norfolk, 2003
68-Todd Rubottom, Gering, 2003
68-Luke Merkel, Crofton, 2004
68-Jonathan Emerson, Columbus, 2005
68-Kyle Huus, Sidney, 2007
68-Austin Miller, Gering, 2008
68-Lance Lawson, Norfolk, 2009
68-Bryce Brown, Lincoln Southwest, 2010
68-Colby Blackman, Norfolk, 2010
68-Alexander Anania, Grand Island, 2010
68-Andrew Holloway, Scottsbluff, 2010
68-Mitchell Klooz, Plainview, 2012
*Both Rounds

GOLD MEDAL CHAMPIONS

1991-Shane Pitts, Wood River
1992-Shane Dieckmann, Grand Island Central Catholic
1993-Judd Brewer, Lincoln Pius X
1994-Sean Barstow, Lincoln High

LOWEST 36-HOLE TEAM SCORES

567-Lincoln East, 2005
570-Lincoln Southwest, 2005
571-Lincoln Southeast, 2009
577-Lincoln East, 2003
577-Norfolk, 2003
579-Lincoln Southwest, 2010
580-Fremont, 2009
583-Creighton Preparatory, 2004
583-Creighton Preparatory, 2005
583-Creighton Preparatory, 2009
583-Millard North, 2010
584-Lincoln Southeast, 2005
584-Grand Island, 2010
584-Creighton Preparatory, 2012
585-Lincoln Southeast, 2003
585-Millard West, 2010
586-Creighton Preparatory, 2010
587-Norfolk, 2009
588-McCook, 2003
589-Lincoln East, 2000
590-Creighton Preparatory, 2006
591-Creighton Preparatory, 2003
591-Lincoln East, 2004
592-Lincoln East, 2009
592-Lincoln Pius X, 2009
593-Scottsbluff, 2010

LOWEST 18-HOLE TEAM SCORES

280-Norfolk, 2003
281-Lincoln Southeast, 2009
283-Lincoln East, 2005
284-Lincoln East, 2004
284-Lincoln East, 2003
284-Creighton Preparatory, 2004
285-Lincoln Southwest, 2005*
285-Lincoln Southwest, 2010
286-McCook, 2003
286-Creighton Preparatory, 2005
286-Norfolk, 2009
288-Creighton Preparatory, 2009
288-Grand Island, 2010
289-Lincoln East, 2004
289-Lincoln Southwest, 2005
289-Fremont, 2009
289-Creighton Preparatory, 2010
290-Norfolk, 2004
290-Grand Island Central Catholic, 2004
290-Lincoln Southeast, 2009
290-Millard North, 2010
290-Scottsbluff, 2010
290-Creighton Preparatory, 2012
291-Lincoln Southeast, 2003
291-Creighton Preparatory, 2003
291-Fremont, 2009
291-Millard West, 2010
292-Elkhorn, 1999
292-Lincoln East, 2000
292-Lincoln Southwest, 2006
292-Scottsbluff, 2007
292-Lincoln East, 2009
* Both Rounds

NATIONAL MENTION

Consecutive Team Championships-11 by Oakland-Craig is tied for 1st in nation.
Most Team Championships-18 by Lincoln High ranks 4th in nation, 15 by Oakland-Craig and 14 by Lincoln Southeast rank in the top-10 nationally.
Most Individual Championships-3 by Jason Peterson and Jeff Erwin are in a 29-way tie for second in the national standings.



IT'S NOT SCIENCE FICTION.



AIRFORCE.COM

Deploy by land, air or sea in the most remote regions of the world. Rescue a downed pilot or victims of a national disaster. Know the meaning of "That Others May Live." Be a part of an elite group known as Air Force Pararescue. Discover the power within you.

AIRFORCE.COM

Proud Supporter of the NSAA



**Custom Sports is the
NSAA's NEW preferred
Apparel provider for
State Tournaments!**

**Call us for
our latest
specials!**



**Family owned business
specializing in screen printing
and embroidery to meet
all your school apparel
and uniform needs. See
more designs on our website:
www.CustomSportsCo.com**

2505 S. 13TH STREET NORFOLK, NE 68701 P: (402) 379.0362 F: (402) 379.0363 E: SALES@CUSTOMSPORTSCO.COM



Columbus, NE

**Enjoy ... The Pawnee Plunge, Outdoor Recreation,
Andrew Jackson Higgins Memorial, Shopping,
and much more!**



"Home of Nebraska's Biggest Block Party"

Columbus Days

**Discover the Music, the Food, the Fun
August 16 - 18, 2013**

www.VisitColumbusNe.com
402-564-2769 · Fax 402-564-2026



Class A

CREIGHTON PREPARATORY JUNIOR JAYS

Blue & White

Coach: Morgan Helton
 Andrew Hansen, 11
 Stephen Pfeffer, 11
 Carson Schaake, 11
 Alexander Pieper, 11
 Nicholas Kravchuk, 12
 Jennifer Wetzel, 12

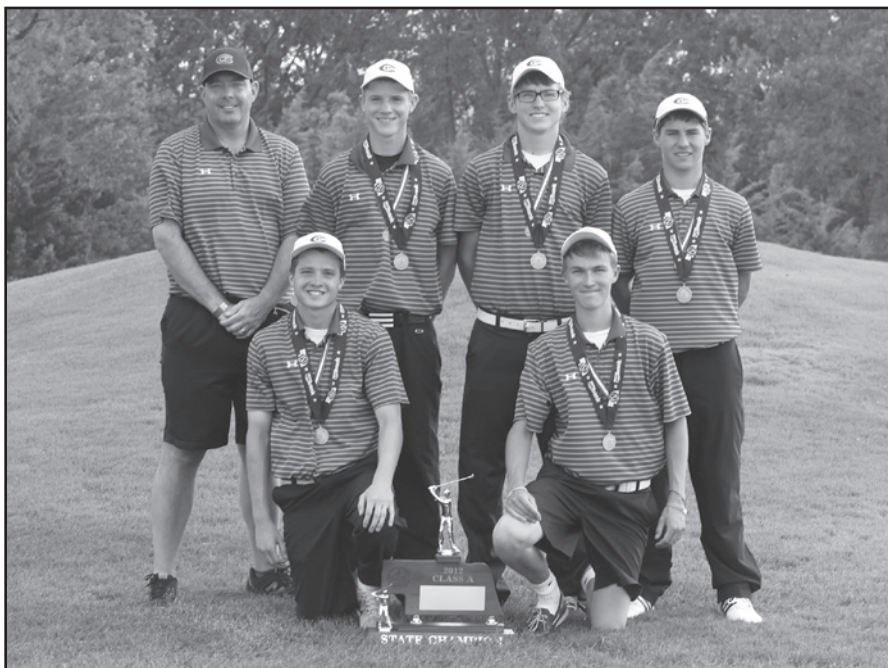

Class B

NORRIS TITANS

Red, White & Blue

Coach: Scott Harrington
 Konnor Oltman, 12
 Max Rudder, 12
 Zachary Lundak, 11
 Jared Tetrick, 10
 Bryton Bell, 9



Class C

SUTTON MUSTANGS

Red & White

Coach: Steve Ramer
 Lance Spongberg, 12
 Dustin Scheidemann, 12
 Reid Wiebe, 12
 Daniel Van Kirk, 11
 Samuel Griess, 12

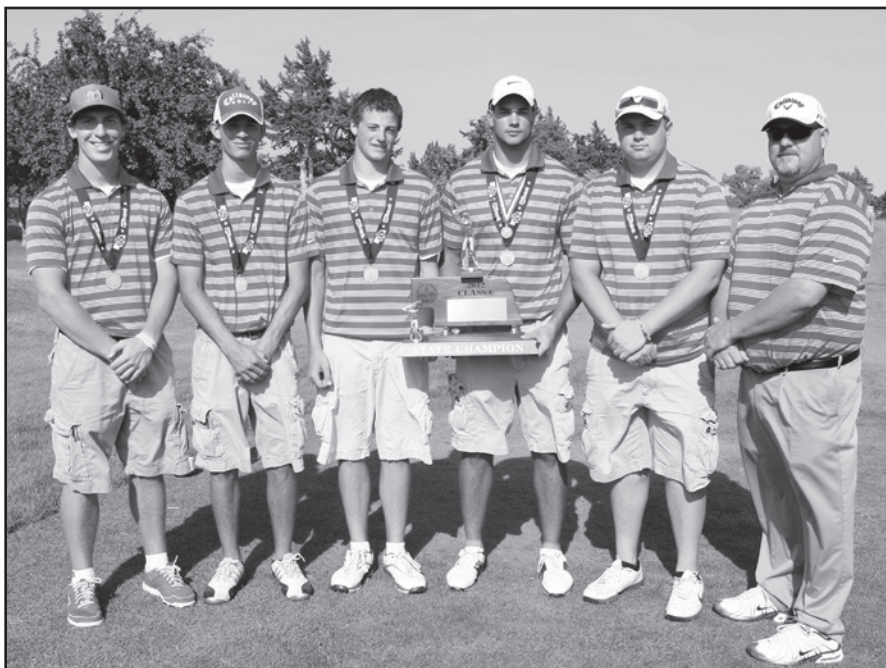

Class D

HEARTLAND LUTHERAN RED HORNETS

Red & Navy Blue

Coach: Daniel Bremer
 Samuel Simonson, 12
 Garrett Suchanek, 12
 Joshua Sugita, 11
 Thomas Hudnall, 12
 Jacob Stinson, 11

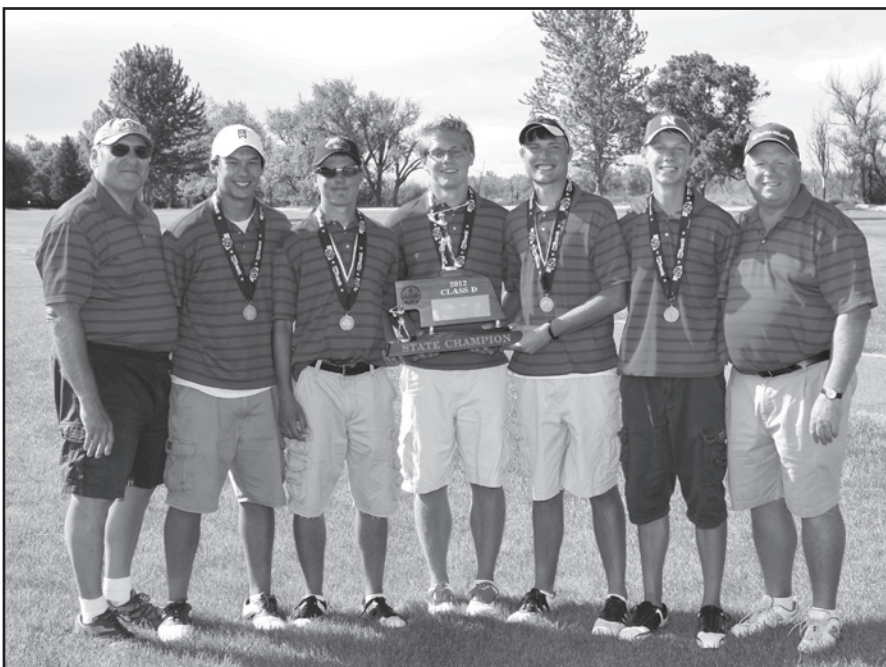

Class A
Carson Schaae
Creighton Preparatory



Class C
Mitchell Klooz
Plainview



Class B
Max Rudder
Norris



Class D
Shad Wellmann
Elwood



FOLLOW US ON:

facebook twitter

Sign up now for email offers and get **\$2 OFF!** a large pizza

Go to Valentinos.com and sign up!

Buffet Discount!
\$1 OFF
Lunch, Dinner, or Brunch Buffet!
Not good with any other offer, coupon, Senior discount, "Kids eat FREE" discount, Kids prices, or party room prices.
Coupon good for next order only.
~Award Winning~
Valentino's
Coupon required. Offer good for dine-in only on next order. One coupon per person, per visit. Not good with any other offer. Offer good at participating stores only. Offer expires 5-31-13.

2 for \$27.49
Get 2 Award Winning Jumbo 16" Large Single Topping Pizzas for only \$27.49!
Original or Thin Crust!
Coupon good for next order only.
~Award Winning~
Valentino's
Coupon required. Offer good for carry-out and delivery only on next order. One coupon per person, per visit. Not good with any other offer or Family Value Pack. Offer good at participating stores only. Offer expires 5-31-13.

NEBRASKA

Beatrice
701 Court Street
402-223-3573
Bruning
Shell Station, Hwy 81
402-353-2040
Columbus
3100 23rd Street
30 Center Mall
402-563-3542
Crete • To-Go Location
915 Main St.
402-826-4041
Fremont
1680 East 23rd
402-727-7889
Grand Island
2245 North Webb Road
308-382-7711
Hastings
604 South Burlington
402-646-6761
Kearney
5115 2nd Avenue
308-233-3888

LINCOLN BUFFET LOCATIONS
Carryout/Delivery
35th & Holdrege
467-3611
70th & Van Dorn
(Buffet Only)
437-9177

LINCOLN TO-GO LOCATIONS
Carryout/Delivery
17th & South
434-9040
27th & Hwy. 2
423-3113
27th & Superior
435-1800
30th & Pine Lake
420-6800
33rd & A
476-7600
48th & Hwy 2
421-2900

LINCOLN TO-GO LOCATIONS (Cont.)
Carryout/Delivery
64th & Havelock
464-2400
70th & Van Dorn
483-2811
70th & Vine
489-2888
West O & Capitol Beach
435-4500
Nebraska City
1710 South 11th
402-873-5522
Norfolk
1025 South 13th
402-379-2500
North Platte
1100 South Jeffers
308-534-5367
Ogallala
55 River Road
308-284-3603

OMAHA BUFFET LOCATIONS
Carryout/Delivery
102nd & Maple
571-1400
108th & O
331-0300
OMAHA TO-GO LOCATIONS
Carryout/Delivery
35th & Center
345-5200
51st & Leavenworth
553-8281
84th & Park Drive
596-0100
132nd & Center
333-5440
13805 P Street
895-0777
York • To-Go Location
827 Lincoln Avenue
402-362-2111

IOWA

Ames
823 Wheeler
515-233-2111

KANSAS

Seneca
604 North 11th
785-336-3575

SOUTH DAKOTA

Sioux Falls
2000 West 41st Street
605-339-9900

NORTH DAKOTA

Fargo
1443 42nd Street S.W.
701-281-0071

MINNESOTA

Rochester
130 Elton Hills Drive
507-281-2100

STORM GOLF

- ✓ 4th-Place Finish at 2012 NJCAA Division II National Tournament!
- ✓ 2012 Academic All-Americans Alex Overfelt and James Willis (team 3rd in nation, 3.33 GPA)
- ✓ 2012 All-Americans: Calvin Freeman 1st Team, Mike Downey 2nd Team
- ✓ 12 conference championships since 1994
- ✓ 14 Region IX championships since 1993
- ✓ 14 National Tournament appearances since 1993

Southeast community college
Beatrice Campus



The 2012-2013 Storm men's golf team. From left: Mike Downey, Gloucester, United Kingdom; Zach Taylor, Omaha; Mike Grof, Omaha; Liam Chambers, Ayrshire, Scotland; Austin Miller, Sidney; and Calvin Freeman, Table Rock.

Head Coach Bill Campbell

800-233-5027 ext. 8234 - bcampbel@southeast.edu

www.southeast.edu/MensGolf

Callam Sports Photography

OFFICIAL PHOTOGRAPHER OF THE NSAA
VIEW AND BUY YOUR STATE TOURNAMENT PHOTOS AT
WWW.CALLAMSPORTSPHOTO.COM

email: callamsports@gmail.com phone: 402-419-6218

Class A.....Class/Place/Year

| | |
|--|-------------------------------|
| Carson Schaaake, Creighton Preparatory..... | A/1st/12, A/12th/11 |
| Alexander Pieper, Creighton Preparatory..... | A/3rd/12 |
| Trey Pettit, Lincoln East..... | A/5th/12, A/7th/11 |
| Andrew Hansen, Creighton Preparatory..... | A/6th/12 |
| Garrett Morehead, Bellevue West..... | A/7th/12 |
| Matthew Unruh, Lincoln East..... | A/8th/12 |
| Stephen Pfeffer, Creighton Preparatory..... | A/9th/12 |
| Seth Barkley, Lincoln Southwest..... | A/13th/12 |
| Grant Schumacher, Lincoln Pius X..... | A/14th/11 |
| Joshua Hinrichs, Hastings..... | A/15th/12 |
| Gregory Stanek, Bellevue West..... | A/15th/12, A/2nd/11, A/4th/10 |
| Timothy Song, Omaha Burke..... | A/15th/12 |
| Sean Song, Omaha Burke..... | A/15th/12 |
| Clayton Malone, Lincoln Southwest..... | A/15th/12 |
| Cameron Bargell, North Platte..... | A/14th/11 |

Class B.....Class/Place/Year

| | |
|-----------------------------------|-------------------------------|
| Sean Backer, McCook..... | B/2nd/12, B/10th/11, B/8th/10 |
| Andrew Holloway, Scottsbluff..... | B/3rd/12, B/7th/11, B/1st/10 |
| Lucas Grossnicklaus, Aurora..... | B/9th/12 |
| Mackenzie Alspaugh, McCook..... | B/10th/12 |

| | |
|---|----------------------|
| Samuel Morse, Columbus Lakeview..... | B/10th/12 |
| Zachary Lundak, Norris..... | B/12th/12 |
| Tommy Hamilton, Omaha Gross Catholic..... | B/12th/12 |
| Michael Hadden, Scottsbluff..... | B/12th/12, B/11th/10 |
| Ryan Rearick, Omaha Skutt Catholic..... | B/13th/11 |

Class C.....Class/Place/Year

| | |
|--|----------------------|
| Mitchell Klooz, Laurel-Concord..... | C/1st/12, C/1st/11 |
| Rylee Reinertson, Gibbon..... | C/2nd/12, C/7th/11 |
| Payton Baker, Lutheran High Northeast..... | C/5th/12, C/11th/11 |
| Benjamin Danielson, David City..... | C/13th/12 |
| Riley Knake, Norfolk Catholic..... | C/13th/12, C/15th/10 |
| Preston Walford, Tekamah-Herman..... | C/13th/12 |

Class D.....Class/Place/Year

| | |
|---------------------------------------|----------------------|
| Shad Wellmann, Elwood..... | D/1st/12, B/14th/10 |
| Preston Peters, Bancroft-Rosalie..... | D/2nd/12 |
| Garrett Ring, Alma..... | D/6th/12, D/3rd/11 |
| Britton Ferguson, Elm Creek..... | D/9th/12 |
| Blake Brumbaugh, Red Cloud..... | D/10th/12 |
| Jaxson Clouse, Friend..... | D/13th/12, D/13th/11 |
| Brendan Johnsen, Medicine Valley..... | D/13th/12, D/8th/11 |

Make smarter plays with Schneider Electric on your team

The Nebraska School Activities Association relies on accurate weather and real-time lightning strike information from Schneider Electric to help keep student athletes and spectators safe.

Schneider Electric provides solutions to thousands of companies and organizations across the country to help manage their unique weather challenges that can impact safety, operational effectiveness, and profitability.

For more information on how Schneider Electric can help your team, call **1.800.610.0777** or visit **www.schneider-electric.com**.

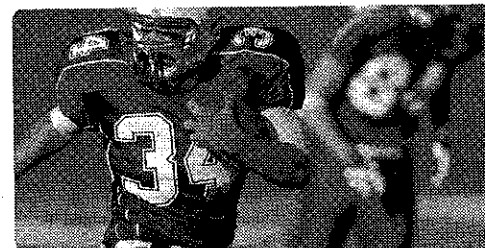
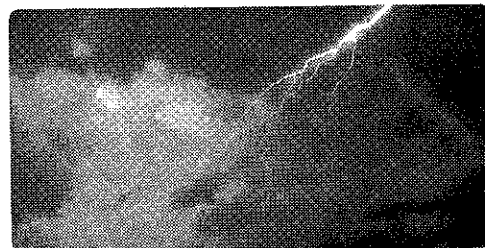

Schneider
Electric

We've Got More Than Golf In Our Bag!

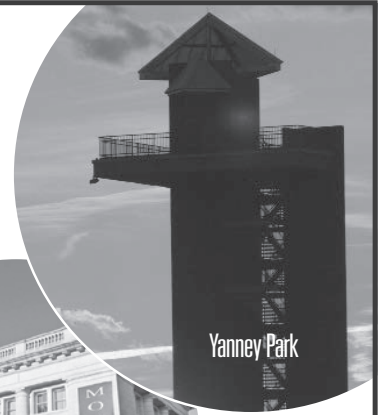

KEARNEY
visitors bureau

Stop. Play. Stay.



1-800-652-9435

www.visitkearney.org

Bellevue East

Coach: Lance Raabe

Will Christensen, 12
Corby Ross, 11
Ryan Zubke, 11
John Christ, 11
Colin Moyer, 11

| | | |
|--|--|--|
| | | |
| | | |
| | | |
| | | |
| | | |

Kearney

Coach: Bill Becker

Dakota Schriener, 11
Drew Bohl, 12
Cory Leffler, 12
Austin Murray, 9
Matthew Case, 11

| | | |
|--|--|--|
| | | |
| | | |
| | | |
| | | |
| | | |

Norfolk

Coach: Jerry Cover

Devan Maas, 11
Alexander Strom, 11
Tyler Lewis, 12
Ross Gerber, 11
Seth Brown, 11

| | | |
|--|--|--|
| | | |
| | | |
| | | |
| | | |
| | | |

Bellevue West

Coach: Dave Shillinglaw

Gregory Stanek, 12
Cole Stenger, 11
Garrett Morehead, 11
Mitchell Seigel, 9
Braedon Stroup, 12

| | | |
|--|--|--|
| | | |
| | | |
| | | |
| | | |
| | | |

Lincoln East

Coach: Chad Geiger

Trey Pettitt, 11
Phillip Bumberger, 12
Joshua Nunnally, 11
Matthew Unruh, 11
Joseph D'amico, 12

| | | |
|--|--|--|
| | | |
| | | |
| | | |
| | | |
| | | |

North Platte

Coach: Jim Orcutt

Matt Schartz, 12
Braedon Nielsen, 12
Cameron Bargell, 12
Grayson Flanders, 11
Keaton Hope, 12

| | | |
|--|--|--|
| | | |
| | | |
| | | |
| | | |
| | | |

Creighton Preparatory School

Coach: Morgan Helton

Carson Schaake, 12
Alexander Pieper, 12
Stephen Pfeffer, 12
Andrew Hansen, 12
Benjamin Maschka, 11

| | | |
|--|--|--|
| | | |
| | | |
| | | |
| | | |
| | | |

Lincoln North Star

Coaches: Scott Friesen

Taylor Martin, 11

| | | |
|--|--|--|
| | | |
|--|--|--|

Lincoln Pius X

Coach: Tom Seib

Grant Schumacher, 12
Joel Bittner, 11
Keevan Statz, 12
Nick Higgins, 11
Jack Burmeister, 12

| | | |
|--|--|--|
| | | |
| | | |
| | | |
| | | |
| | | |

Omaha Burke

Coach: Larry Seitz

Sean Song, 10
Timothy Song, 12

| | | |
|--|--|--|
| | | |
| | | |

Omaha Central

Coach: Ben Mihovk

Miles Russell, 12

| | | |
|--|--|--|
| | | |
|--|--|--|

Papillion-La Vista

Coach: Joe Pudenz

Nolan Zikas, 10

| | | |
|--|--|--|
| | | |
|--|--|--|

Fremont

Coach: Todd Niehaus

Garret Giesselmann, 11
Jared Knoepfel, 12
Collin Brown, 10
Samuel Hartmann, 10
Hunter Giesselmann, 11

| | | |
|--|--|--|
| | | |
| | | |
| | | |
| | | |
| | | |

Lincoln Southwest

Coach: Jim Danson

Clayton Malone, 11
Matt Watson, 12
Jack Minnick, 10
Seth Barkley, 12
C.J. Sjulín, 11

| | | |
|--|--|--|
| | | |
| | | |
| | | |
| | | |
| | | |

Grand Island

Coach: Scott Fox

Dylan Holloway, 12

| | | |
|--|--|--|
| | | |
|--|--|--|

Hastings

Coach: Bryan Vetter

Craig Marble, 12
Joshua Hinrichs, 12
Samuel Johnson, 12
Jacob Parker, 11
Taylor Hawes, 11

| | | |
|--|--|--|
| | | |
| | | |
| | | |
| | | |
| | | |

Millard North

Coach: Tim Stednitz

Blake Busch, 11
Kalvin Krieser, 12
Luke Janning, 10
Ben Torrez, 12
Travis Nelson, 12

| | | |
|--|--|--|
| | | |
| | | |
| | | |
| | | |
| | | |

Adams Central

Coach: Don Lyons

Ashton Graham, 10 ☐ ☐ ☐

Alliance

Coach: Dave Sautter

Nicholas Maser, 11 ☐ ☐ ☐

Auburn

Coach: Shawn Wehenkel

Trayven Blex, 12 ☐ ☐ ☐

Aurora

Coach: Craig Badura

Lucas Grossnicklaus, 11 ☐ ☐ ☐

Benjamin Grossnicklaus, 12 ☐ ☐ ☐

Cole Ashby, 12 ☐ ☐ ☐

Caleb Oswald, 11 ☐ ☐ ☐

Troy McDonald, 12 ☐ ☐ ☐

Beatrice

Coach: Dick Stuart

Chad Manes, 12 ☐ ☐ ☐

Kyle Murray, 10 ☐ ☐ ☐

Garrett Thompson, 12 ☐ ☐ ☐

Devin Stuart, 11 ☐ ☐ ☐

Tyler Wagner, 10 ☐ ☐ ☐

Blair

Coach: Ross Udey

Vance Janssen, 10 ☐ ☐ ☐

Travis Loudner, 10 ☐ ☐ ☐

Garrett Schany, 11 ☐ ☐ ☐

Blake Dunkle, 11 ☐ ☐ ☐

Ryan Clark, 11 ☐ ☐ ☐

Broken Bow

Coach: Mike Miller

Marcus Miller, 11 ☐ ☐ ☐

Columbus Lakeview

Coach: Sandy Harrison

Samuel Morse, 11 ☐ ☐ ☐

Columbus Scotus

Coach: Karl Dierman

Conner Lusche, 11 ☐ ☐ ☐

Marshal Obal, 12 ☐ ☐ ☐

Blake Schroeder, 11 ☐ ☐ ☐

Jacob Wright, 9 ☐ ☐ ☐

Michael Kurtenbach, 11 ☐ ☐ ☐

Elkhorn

Coach: Troy Schutte

Samuel Martin, 10 ☐ ☐ ☐

Elkhorn South

Coach: Jeff Smith

Danon Vowell, 12 ☐ ☐ ☐

Richard Parisi, 10 ☐ ☐ ☐

Joseph McLaughlin, 11 ☐ ☐ ☐

Alec Lubben, 12 ☐ ☐ ☐

Austin Grawe, 10 ☐ ☐ ☐

Gretna

Coach: Scott Boehler

Andrew Debolt, 12 ☐ ☐ ☐

William Frank, 9 ☐ ☐ ☐

Nolan Kessler, 11 ☐ ☐ ☐

Chandler Gunhus, 12 ☐ ☐ ☐

James Slattery, 11 ☐ ☐ ☐

Holdrege

Coach: Trent Benjamin

Marcus Van Eperen, 12 ☐ ☐ ☐

Nolan Breece, 11 ☐ ☐ ☐

Jacob Fuehrer, 12 ☐ ☐ ☐

Walker Hohensee, 11 ☐ ☐ ☐

Donald Waller, 11 ☐ ☐ ☐

McCook

Coach: Rick Haney

Sean Backer, 12 ☐ ☐ ☐

Noah Hofman, 9 ☐ ☐ ☐

Mackenzie Alspaugh, 11 ☐ ☐ ☐

James Mitnik, 11 ☐ ☐ ☐

Riley Loop, 9 ☐ ☐ ☐

Milford

Coach: Tony Muller

Zach Morley, 11 ☐ ☐ ☐

Norris

Coach: Greg Rettele

Zachary Lundak, 12 ☐ ☐ ☐

Omaha Gross Catholic

Coach: Tim Powers

Tommy Hamilton, 12 ☐ ☐ ☐

Hunter Sidzyk, 10 ☐ ☐ ☐

Chad Bertagni, 12 ☐ ☐ ☐

Brian Kocol, 12 ☐ ☐ ☐

Matthew Shukis, 12 ☐ ☐ ☐

Omaha Roncalli Catholic

Coach: Jim Meister

Collin Griffith, 11 ☐ ☐ ☐

Grant Brown, 10 ☐ ☐ ☐

Omaha Skutt Catholic

Coach: Duane Baylor

Ryan Rearick, 12 ☐ ☐ ☐

Brian Carmody, 12 ☐ ☐ ☐

Adam Podraza, 12 ☐ ☐ ☐

Austen Thielen, 11 ☐ ☐ ☐

Matthew Feilmeier, 12 ☐ ☐ ☐

Pierce

Coach: Larry Hoefener

Zachary Fehringer, 12 ☐ ☐ ☐

Schuyler

Coach: Dallas Sweet

Justin Minarik, 12 ☐ ☐ ☐

Scottsbluff

Coach: Mike Klein

Andrew Holloway, 12 ☐ ☐ ☐

Michael Hadden, 12 ☐ ☐ ☐

Koy Potthoff, 10 ☐ ☐ ☐

Jonah Wright, 9 ☐ ☐ ☐

Curtis Welsh, 11 ☐ ☐ ☐

Seward

Coach: Jim Placke

Matthew Krause, 12 ☐ ☐ ☐

Alexander Russell, 11 ☐ ☐ ☐

James Mullally, 12 ☐ ☐ ☐

Thomas Suhr, 12 ☐ ☐ ☐

Zachary Bruick, 12 ☐ ☐ ☐

Sidney

Coach: Chuck Christensen

Taylor Barton, 12 ☐ ☐ ☐

Waverly

Coach: Mike Cobelens

Zachary Flodman, 12 ☐ ☐ ☐

York

Coach: Dan Malleck

Leighton Thomas, 11 ☐ ☐ ☐

Archbishop Bergan

Coach: Chris Rainforth

| | | | |
|-------------------------|--------------------------|--------------------------|--------------------------|
| Brandon Wordekemper, 12 | <input type="checkbox"/> | <input type="checkbox"/> | <input type="checkbox"/> |
| Trevor Svec, 11 | <input type="checkbox"/> | <input type="checkbox"/> | <input type="checkbox"/> |
| Logan Atkinson, 12 | <input type="checkbox"/> | <input type="checkbox"/> | <input type="checkbox"/> |
| Aaron Wordekemper, 12 | <input type="checkbox"/> | <input type="checkbox"/> | <input type="checkbox"/> |
| Christian Mendlik, 12 | <input type="checkbox"/> | <input type="checkbox"/> | <input type="checkbox"/> |

Arlington

Coach: Ryan VanOrnum

| | | | |
|----------------|--------------------------|--------------------------|--------------------------|
| Jack Scott, 11 | <input type="checkbox"/> | <input type="checkbox"/> | <input type="checkbox"/> |
|----------------|--------------------------|--------------------------|--------------------------|

Battle Creek

Coach: Cody Wintz

| | | | |
|----------------|--------------------------|--------------------------|--------------------------|
| Levi Stuee, 12 | <input type="checkbox"/> | <input type="checkbox"/> | <input type="checkbox"/> |
|----------------|--------------------------|--------------------------|--------------------------|

Bayard

Coach: Jim Roberts

| | | | |
|-----------------|--------------------------|--------------------------|--------------------------|
| Trae Blanco, 11 | <input type="checkbox"/> | <input type="checkbox"/> | <input type="checkbox"/> |
|-----------------|--------------------------|--------------------------|--------------------------|

Bishop Neumann

Coach: Pat Sullivan

| | | | |
|------------------|--------------------------|--------------------------|--------------------------|
| Haley Thiele, 10 | <input type="checkbox"/> | <input type="checkbox"/> | <input type="checkbox"/> |
| John Kenney, 10 | <input type="checkbox"/> | <input type="checkbox"/> | <input type="checkbox"/> |

Chase County

Coach: Larry Munger

| | | | |
|-------------------------|--------------------------|--------------------------|--------------------------|
| Frederick Kasselman, 10 | <input type="checkbox"/> | <input type="checkbox"/> | <input type="checkbox"/> |
| Ryan Moline, 10 | <input type="checkbox"/> | <input type="checkbox"/> | <input type="checkbox"/> |
| Curtis Laird, 11 | <input type="checkbox"/> | <input type="checkbox"/> | <input type="checkbox"/> |
| Tyler Jennings, 10 | <input type="checkbox"/> | <input type="checkbox"/> | <input type="checkbox"/> |
| Darin Knobbe, 10 | <input type="checkbox"/> | <input type="checkbox"/> | <input type="checkbox"/> |

Creighton

Coach: Ward Baldwin

| | | | |
|------------------|--------------------------|--------------------------|--------------------------|
| Tanner Homan, 11 | <input type="checkbox"/> | <input type="checkbox"/> | <input type="checkbox"/> |
|------------------|--------------------------|--------------------------|--------------------------|

David City

Coach: Tom Van Winkle

| | | | |
|------------------------|--------------------------|--------------------------|--------------------------|
| Benjamin Danielson, 10 | <input type="checkbox"/> | <input type="checkbox"/> | <input type="checkbox"/> |
| Peter Danielson, 12 | <input type="checkbox"/> | <input type="checkbox"/> | <input type="checkbox"/> |
| Martin Phillips, 11 | <input type="checkbox"/> | <input type="checkbox"/> | <input type="checkbox"/> |
| Wade Backstrom, 11 | <input type="checkbox"/> | <input type="checkbox"/> | <input type="checkbox"/> |
| Wyatt Kastl, 11 | <input type="checkbox"/> | <input type="checkbox"/> | <input type="checkbox"/> |

Douglas County West

Coach: Charlie Doeden

| | | | |
|---------------------|--------------------------|--------------------------|--------------------------|
| Nikolas Allison, 10 | <input type="checkbox"/> | <input type="checkbox"/> | <input type="checkbox"/> |
|---------------------|--------------------------|--------------------------|--------------------------|

Elgin Public/Pope John

Coach: Jake Sladky

| | | | |
|-----------------------|--------------------------|--------------------------|--------------------------|
| Andrew Heithoff, 12 | <input type="checkbox"/> | <input type="checkbox"/> | <input type="checkbox"/> |
| Nicklaus Heithoff, 12 | <input type="checkbox"/> | <input type="checkbox"/> | <input type="checkbox"/> |
| Tyler Childers, 12 | <input type="checkbox"/> | <input type="checkbox"/> | <input type="checkbox"/> |
| Kyle Heithoff, 10 | <input type="checkbox"/> | <input type="checkbox"/> | <input type="checkbox"/> |
| Trent Hoefer, 12 | <input type="checkbox"/> | <input type="checkbox"/> | <input type="checkbox"/> |

Elmwood-Murdock

Coach: Curt Backemeyer

| | | | |
|-----------------------|--------------------------|--------------------------|--------------------------|
| Raymond Behling, 12 | <input type="checkbox"/> | <input type="checkbox"/> | <input type="checkbox"/> |
| Mitchell Rust, 11 | <input type="checkbox"/> | <input type="checkbox"/> | <input type="checkbox"/> |
| Gary Ritnour, 10 | <input type="checkbox"/> | <input type="checkbox"/> | <input type="checkbox"/> |
| Daniel Goudie, 11 | <input type="checkbox"/> | <input type="checkbox"/> | <input type="checkbox"/> |
| Alex Ray Callaway, 10 | <input type="checkbox"/> | <input type="checkbox"/> | <input type="checkbox"/> |

Franklin

Coach: Sara Roether

| | | | |
|-----------------|--------------------------|--------------------------|--------------------------|
| Joshua Siel, 12 | <input type="checkbox"/> | <input type="checkbox"/> | <input type="checkbox"/> |
|-----------------|--------------------------|--------------------------|--------------------------|

Gibbon

Coach: Paul Reinertson

| | | | |
|----------------------|--------------------------|--------------------------|--------------------------|
| Rylee Reinertson, 11 | <input type="checkbox"/> | <input type="checkbox"/> | <input type="checkbox"/> |
| Ryan Milks, 11 | <input type="checkbox"/> | <input type="checkbox"/> | <input type="checkbox"/> |
| Bennett Steele, 12 | <input type="checkbox"/> | <input type="checkbox"/> | <input type="checkbox"/> |
| Brett Bendfeldt, 12 | <input type="checkbox"/> | <input type="checkbox"/> | <input type="checkbox"/> |
| Korbin Hynes, 9 | <input type="checkbox"/> | <input type="checkbox"/> | <input type="checkbox"/> |

Grand Island Central Catholic

Coach: Craig Rupp

| | | | |
|---------------|--------------------------|--------------------------|--------------------------|
| Eshan Sood, 9 | <input type="checkbox"/> | <input type="checkbox"/> | <input type="checkbox"/> |
|---------------|--------------------------|--------------------------|--------------------------|

Hartington Cedar Catholic

Coach: Mike Johnson

| | | | |
|----------------------|--------------------------|--------------------------|--------------------------|
| Logan Schumacher, 11 | <input type="checkbox"/> | <input type="checkbox"/> | <input type="checkbox"/> |
| Grant Howell, 11 | <input type="checkbox"/> | <input type="checkbox"/> | <input type="checkbox"/> |
| Bradley Kathol, 10 | <input type="checkbox"/> | <input type="checkbox"/> | <input type="checkbox"/> |
| Derek Klug, 12 | <input type="checkbox"/> | <input type="checkbox"/> | <input type="checkbox"/> |
| Dalton Lammers, 11 | <input type="checkbox"/> | <input type="checkbox"/> | <input type="checkbox"/> |

Hastings St. Cecilia

Coach: Randy Ahrens

| | | | |
|-------------------|--------------------------|--------------------------|--------------------------|
| Josh Murman, 11 | <input type="checkbox"/> | <input type="checkbox"/> | <input type="checkbox"/> |
| Thomas Skoch, 11 | <input type="checkbox"/> | <input type="checkbox"/> | <input type="checkbox"/> |
| Alex Sheehy, 11 | <input type="checkbox"/> | <input type="checkbox"/> | <input type="checkbox"/> |
| Lance Schmidt, 11 | <input type="checkbox"/> | <input type="checkbox"/> | <input type="checkbox"/> |
| Jared Jackson, 12 | <input type="checkbox"/> | <input type="checkbox"/> | <input type="checkbox"/> |

Johnson County Central

Coach: Rick Richard

| | | | |
|-----------------------|--------------------------|--------------------------|--------------------------|
| Grant Badertscher, 11 | <input type="checkbox"/> | <input type="checkbox"/> | <input type="checkbox"/> |
|-----------------------|--------------------------|--------------------------|--------------------------|

Kearney Catholic

Coach: Rick Petri

| | | | |
|----------------------|--------------------------|--------------------------|--------------------------|
| Sam Sommers, 11 | <input type="checkbox"/> | <input type="checkbox"/> | <input type="checkbox"/> |
| Chance Shoemaker, 11 | <input type="checkbox"/> | <input type="checkbox"/> | <input type="checkbox"/> |
| Nathan Howe, 10 | <input type="checkbox"/> | <input type="checkbox"/> | <input type="checkbox"/> |
| Zachary Schmidt, 10 | <input type="checkbox"/> | <input type="checkbox"/> | <input type="checkbox"/> |
| Zachary Thompson, 10 | <input type="checkbox"/> | <input type="checkbox"/> | <input type="checkbox"/> |

Kimball

Coach: Chad Wise

| | | | |
|----------------|--------------------------|--------------------------|--------------------------|
| Henry Heeg, 11 | <input type="checkbox"/> | <input type="checkbox"/> | <input type="checkbox"/> |
|----------------|--------------------------|--------------------------|--------------------------|

Laurel-Concord

Coach: Scott Petersen

| | | | |
|-------------------------|--------------------------|--------------------------|--------------------------|
| Nathanael Granquist, 12 | <input type="checkbox"/> | <input type="checkbox"/> | <input type="checkbox"/> |
| Brendan Groene, 11 | <input type="checkbox"/> | <input type="checkbox"/> | <input type="checkbox"/> |
| Mitchell Klooz, 11 | <input type="checkbox"/> | <input type="checkbox"/> | <input type="checkbox"/> |
| Jamy McCoy, 11 | <input type="checkbox"/> | <input type="checkbox"/> | <input type="checkbox"/> |
| Nathan Schmitt, 12 | <input type="checkbox"/> | <input type="checkbox"/> | <input type="checkbox"/> |

Lincoln Christian

Coach: Dave McEwen

| | | | |
|---------------------|--------------------------|--------------------------|--------------------------|
| Dana Van Ostrand, 9 | <input type="checkbox"/> | <input type="checkbox"/> | <input type="checkbox"/> |
| Mitch Hohlen, 12 | <input type="checkbox"/> | <input type="checkbox"/> | <input type="checkbox"/> |

Logan View

Coach: Bo Krivohlavek

| | | | |
|----------------------|--------------------------|--------------------------|--------------------------|
| Clayton Wacker, 12 | <input type="checkbox"/> | <input type="checkbox"/> | <input type="checkbox"/> |
| Samuel McCormick, 12 | <input type="checkbox"/> | <input type="checkbox"/> | <input type="checkbox"/> |
| Elliot Janssen, 12 | <input type="checkbox"/> | <input type="checkbox"/> | <input type="checkbox"/> |
| Jonathon Salop, 12 | <input type="checkbox"/> | <input type="checkbox"/> | <input type="checkbox"/> |
| Hunter Schlueters, 9 | <input type="checkbox"/> | <input type="checkbox"/> | <input type="checkbox"/> |

Lutheran High Northeast

Coach: Chris Asbury

| | | | |
|------------------|--------------------------|--------------------------|--------------------------|
| Payton Baker, 12 | <input type="checkbox"/> | <input type="checkbox"/> | <input type="checkbox"/> |
|------------------|--------------------------|--------------------------|--------------------------|

Norfolk Catholic

Coach: Shane Anderson

| | | | |
|-----------------|--------------------------|--------------------------|--------------------------|
| Riley Knake, 12 | <input type="checkbox"/> | <input type="checkbox"/> | <input type="checkbox"/> |
|-----------------|--------------------------|--------------------------|--------------------------|

Oakland-Craig

Coach: Karl Lundquist

| | | | |
|------------------------|--------------------------|--------------------------|--------------------------|
| Mitchell Lindstrom, 11 | <input type="checkbox"/> | <input type="checkbox"/> | <input type="checkbox"/> |
|------------------------|--------------------------|--------------------------|--------------------------|

Ord

Coach: Mike Bechtold

| | | | |
|--------------------|--------------------------|--------------------------|--------------------------|
| Clayton Keown, 12 | <input type="checkbox"/> | <input type="checkbox"/> | <input type="checkbox"/> |
| Brady Rogers, 9 | <input type="checkbox"/> | <input type="checkbox"/> | <input type="checkbox"/> |
| Jaden Barnes, 10 | <input type="checkbox"/> | <input type="checkbox"/> | <input type="checkbox"/> |
| Brant Bechtold, 11 | <input type="checkbox"/> | <input type="checkbox"/> | <input type="checkbox"/> |
| Grant Welniak, 10 | <input type="checkbox"/> | <input type="checkbox"/> | <input type="checkbox"/> |

Stanton

Coach: Jon Erickson

| | | | |
|----------------------|--------------------------|--------------------------|--------------------------|
| Brennan Borgmann, 12 | <input type="checkbox"/> | <input type="checkbox"/> | <input type="checkbox"/> |
| Caden Doggett, 11 | <input type="checkbox"/> | <input type="checkbox"/> | <input type="checkbox"/> |
| Brook Klinetobe, 9 | <input type="checkbox"/> | <input type="checkbox"/> | <input type="checkbox"/> |
| Joshua Krentz, 9 | <input type="checkbox"/> | <input type="checkbox"/> | <input type="checkbox"/> |
| Jeb Nordby, 12 | <input type="checkbox"/> | <input type="checkbox"/> | <input type="checkbox"/> |

Valentine

Coach: Dawn Muirhead

| | | | |
|----------------------|--------------------------|--------------------------|--------------------------|
| Cameron Bancroft, 10 | <input type="checkbox"/> | <input type="checkbox"/> | <input type="checkbox"/> |
| Brooks Coleman, 10 | <input type="checkbox"/> | <input type="checkbox"/> | <input type="checkbox"/> |
| Lane Hildebrandt, 12 | <input type="checkbox"/> | <input type="checkbox"/> | <input type="checkbox"/> |
| Alex Dredge, 12 | <input type="checkbox"/> | <input type="checkbox"/> | <input type="checkbox"/> |
| Bradley Michalek, 11 | <input type="checkbox"/> | <input type="checkbox"/> | <input type="checkbox"/> |

Perkins County

Coach: Troy Kemling

| | | | |
|----------------------|--------------------------|--------------------------|--------------------------|
| Austin Thelander, 12 | <input type="checkbox"/> | <input type="checkbox"/> | <input type="checkbox"/> |
|----------------------|--------------------------|--------------------------|--------------------------|

Plainview

Coach: Larry Knaak

| | | | |
|----------------|--------------------------|--------------------------|--------------------------|
| Sam Meuret, 11 | <input type="checkbox"/> | <input type="checkbox"/> | <input type="checkbox"/> |
|----------------|--------------------------|--------------------------|--------------------------|

Sutton

Coach: Steve Ramer

| | | | |
|---------------------|--------------------------|--------------------------|--------------------------|
| Daniel Van Kirk, 12 | <input type="checkbox"/> | <input type="checkbox"/> | <input type="checkbox"/> |
| Drew Steinhauer, 9 | <input type="checkbox"/> | <input type="checkbox"/> | <input type="checkbox"/> |
| Tristan Sheridan, 9 | <input type="checkbox"/> | <input type="checkbox"/> | <input type="checkbox"/> |
| Harrison Biehl, 12 | <input type="checkbox"/> | <input type="checkbox"/> | <input type="checkbox"/> |
| Jake Nuss, 12 | <input type="checkbox"/> | <input type="checkbox"/> | <input type="checkbox"/> |

Wisner-Pilger

Coach: Steve McManigal

| | | | |
|---------------------|--------------------------|--------------------------|--------------------------|
| Lucas Bradfield, 11 | <input type="checkbox"/> | <input type="checkbox"/> | <input type="checkbox"/> |
|---------------------|--------------------------|--------------------------|--------------------------|

Southern Valley

Coach: Jeremy Epp

| | | | |
|------------------|--------------------------|--------------------------|--------------------------|
| Hunter Quinn, 10 | <input type="checkbox"/> | <input type="checkbox"/> | <input type="checkbox"/> |
|------------------|--------------------------|--------------------------|--------------------------|

Tekamah-Herman

Coach: John Walford

| | | | |
|---------------------|--------------------------|--------------------------|--------------------------|
| Preston Walford, 12 | <input type="checkbox"/> | <input type="checkbox"/> | <input type="checkbox"/> |
|---------------------|--------------------------|--------------------------|--------------------------|

St. Paul

Coach: Rick Peters

| | | | |
|--------------------|--------------------------|--------------------------|--------------------------|
| Matthew Hansen, 10 | <input type="checkbox"/> | <input type="checkbox"/> | <input type="checkbox"/> |
|--------------------|--------------------------|--------------------------|--------------------------|

Twin River

Coach: Scott Fehringer

| | | | |
|--------------------|--------------------------|--------------------------|--------------------------|
| Brandon Sutton, 12 | <input type="checkbox"/> | <input type="checkbox"/> | <input type="checkbox"/> |
|--------------------|--------------------------|--------------------------|--------------------------|

YOU MAKE THE CALL

Be an NSAA Sports Official

High School Activities could not take place without the officials that work the contests. The Nebraska School Activities Association is actively recruiting new officials. We welcome your questions and encourage you to contact us about starting a rewarding career in officiating. For more information please contact Jennifer Blachford, NSAA Administrative Assistant/Officials Registration at jblachford@nsaahome.org.

NSAA, PO Box 85448, Lincoln, NE 68501 (402)489-0386

www.nsaahome.org

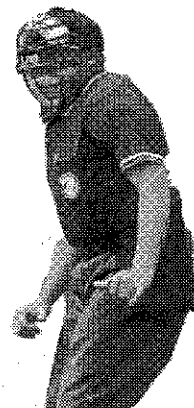
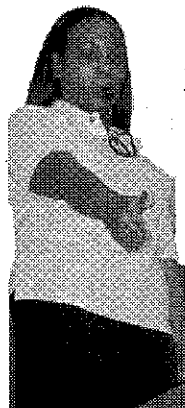

Alma

Coach: Mike Brummer

Garrett Ring, 12

Axtell

Coach: DJ Johnson

Trevor Myers, 12

Bancroft-Rosalie

Coach: Brook Darnell

Auston Darnell, 11

Preston Peters, 11

Brady Petersen, 12

Seth Steinmeyer, 11

Easton Weborg, 10

Bertrand

Coach: Brent Streeter

Austin Ackerman, 12

Boyd County

Coach: Renee Brewster

Andrew Lechtenberg, 12

Mitchell Atkinson, 9

Burwell

Coach: Dale Thomsen

Austin Svoboda, 12

Cambridge

Coach: Del Schoenfish

Dexter Besler, 12

Kelby Feddern, 11

Taylor Kubik, 11

Travis Kubik, 9

Caleb Moyer, 10

Crawford

Coach: Julie Micheel

Colton Micheel, 10

Creek Valley

Coaches: Cyd Hanson

Lane Godfrey, 11

Cross County

Coach: Ken Clark

Dalton Clark, 12

Deshler

Coach: Peggy Meier

Brett Finke, 12

Brody Fayle, 12

Craig Meier, 12

Hayden Loontjer, 10

Logan Schultz, 9

Elm Creek

Coach: Mitch Muma

Britton Ferguson, 12

Devon Halliwell, 10

Elwood

Coach: Ed Arends

Shad Wellmann, 12

Ewing

Coach: Beth Hynes

Laura Hynes, 12

Robert Nordby, 11

Damian Summers, 12

Ben Ramold, 11

Friend

Coach: Dave Clouse

Jaxon Clouse, 12

Mitchel Hulse, 9

Kyle Sharkey, 11

Graham Stutzman, 11

Tanner Walker, 12

Fullerton

Coach: Shawn Ostransky

Ethan Shotkoski, 11

Tanner Ostransky, 10

Brian Nathan, 12

Colin Nathan, 11

Garett Saum, 11

Garden County

Coach: Doug Leopold

Brandon Lightfritz, 12

Guardian Angels

Central Catholic

Coach: Daryl Boots

Cody Steuter, 10

Isaac Kreikemeier, 10

Hartington

Coach: Ken Kneiff

Ethan Steiner, 11

Kolby Jueden, 10

Derek Jueden, 10

Chase Dendinger, 10

Trey Morten, 11

Hay Springs

Coach: Jason Badje

Regg Strotheide, 12

Heartland Lutheran

Coach: Daniel Bremer

Derek Stapleton, 12

Grant Suchanek, 10

Zack Blase, 11

Jacob Stinson, 12

Joshua Sugita, 12

Hemingford

Coach: Joe Collins

Jacob Horstman, 9

Brady Horstman, 12

Colt Foster, 10

Vance Orr, 12

Tyler Huddle, 11

Howells-Dodge

Coach: Luke Dobbins

Trevor Blum, 11

Humphrey

Coach: Barb Kelly

Eric Wernhoff, 12

Mark Bender, 12

Humphrey St. Francis

Coach: Eric Kessler

Michael Brockhaus, 11

Loup City

Coach: Norm LiaKos

Brady Lewandowski, 12

Austin Jakubowski, 12

Medicine Valley

Coach: Mike Bechtold

| | | | |
|------------------------|--------------------------|--------------------------|--------------------------|
| Quinten Chancellor, 11 | <input type="checkbox"/> | <input type="checkbox"/> | <input type="checkbox"/> |
| Marcus Florom, 11 | <input type="checkbox"/> | <input type="checkbox"/> | <input type="checkbox"/> |
| Riley Garey, 12 | <input type="checkbox"/> | <input type="checkbox"/> | <input type="checkbox"/> |
| Brendan Johnsen, 12 | <input type="checkbox"/> | <input type="checkbox"/> | <input type="checkbox"/> |
| Zane Mickelsen, 10 | <input type="checkbox"/> | <input type="checkbox"/> | <input type="checkbox"/> |

Mullen

Coach: Mike Brown

| | | | |
|----------------------|--------------------------|--------------------------|--------------------------|
| Dalton Zimmerman, 11 | <input type="checkbox"/> | <input type="checkbox"/> | <input type="checkbox"/> |
| Logan Ginkens, 12 | <input type="checkbox"/> | <input type="checkbox"/> | <input type="checkbox"/> |
| Garrett Cox, 11 | <input type="checkbox"/> | <input type="checkbox"/> | <input type="checkbox"/> |
| Hunter Spurlin, 11 | <input type="checkbox"/> | <input type="checkbox"/> | <input type="checkbox"/> |
| Kory Phillips, 12 | <input type="checkbox"/> | <input type="checkbox"/> | <input type="checkbox"/> |

Osmond

Coach: Randy Jochum

| | | | |
|--------------------|--------------------------|--------------------------|--------------------------|
| Blake Krienert, 12 | <input type="checkbox"/> | <input type="checkbox"/> | <input type="checkbox"/> |
| Zachary Kumm, 10 | <input type="checkbox"/> | <input type="checkbox"/> | <input type="checkbox"/> |
| Matthew Blunck, 12 | <input type="checkbox"/> | <input type="checkbox"/> | <input type="checkbox"/> |
| Aric Krienert, 9 | <input type="checkbox"/> | <input type="checkbox"/> | <input type="checkbox"/> |
| Seth Gutz, 10 | <input type="checkbox"/> | <input type="checkbox"/> | <input type="checkbox"/> |

Overton

Coach: Brian Fleischman

| | | | |
|---------------------|--------------------------|--------------------------|--------------------------|
| Matthew Dolan, 11 | <input type="checkbox"/> | <input type="checkbox"/> | <input type="checkbox"/> |
| Adam Rose, 10 | <input type="checkbox"/> | <input type="checkbox"/> | <input type="checkbox"/> |
| Creighton Ryan, 10 | <input type="checkbox"/> | <input type="checkbox"/> | <input type="checkbox"/> |
| Joel Shafer, 11 | <input type="checkbox"/> | <input type="checkbox"/> | <input type="checkbox"/> |
| Zachary Zeleski, 10 | <input type="checkbox"/> | <input type="checkbox"/> | <input type="checkbox"/> |

Pender

Coach: Lanette Von Seggern

| | | | |
|-----------------------|--------------------------|--------------------------|--------------------------|
| Mitchell Mailloux, 12 | <input type="checkbox"/> | <input type="checkbox"/> | <input type="checkbox"/> |
|-----------------------|--------------------------|--------------------------|--------------------------|

Pleasanton

Coach: Casey Loomis

| | | | |
|----------------|--------------------------|--------------------------|--------------------------|
| Clay Weber, 12 | <input type="checkbox"/> | <input type="checkbox"/> | <input type="checkbox"/> |
|----------------|--------------------------|--------------------------|--------------------------|

Potter-Dix

Coach: Kevin Thomas

| | | | |
|------------------|--------------------------|--------------------------|--------------------------|
| Kyle Gorsuch, 12 | <input type="checkbox"/> | <input type="checkbox"/> | <input type="checkbox"/> |
|------------------|--------------------------|--------------------------|--------------------------|

Randolph

Coach: Kim Romohr

| | | | |
|-------------------|--------------------------|--------------------------|--------------------------|
| Nathan Tunink, 12 | <input type="checkbox"/> | <input type="checkbox"/> | <input type="checkbox"/> |
|-------------------|--------------------------|--------------------------|--------------------------|

Red Cloud

Coach: Jim Eberly/Casey Fangmeyer

| | | | |
|---------------------|--------------------------|--------------------------|--------------------------|
| Blake Brumbaugh, 12 | <input type="checkbox"/> | <input type="checkbox"/> | <input type="checkbox"/> |
|---------------------|--------------------------|--------------------------|--------------------------|

SMC

Coach: Adam Boettcher

| | | | |
|------------------|--------------------------|--------------------------|--------------------------|
| Ross Johnson, 11 | <input type="checkbox"/> | <input type="checkbox"/> | <input type="checkbox"/> |
| John Opela, 10 | <input type="checkbox"/> | <input type="checkbox"/> | <input type="checkbox"/> |

South Loup

Coach: Jarod Rush

| | | | |
|---------------------|--------------------------|--------------------------|--------------------------|
| Lane Gascoigne, 11 | <input type="checkbox"/> | <input type="checkbox"/> | <input type="checkbox"/> |
| Trevor Halstead, 10 | <input type="checkbox"/> | <input type="checkbox"/> | <input type="checkbox"/> |
| Chase Forrester, 10 | <input type="checkbox"/> | <input type="checkbox"/> | <input type="checkbox"/> |
| Isaak Cole, 10 | <input type="checkbox"/> | <input type="checkbox"/> | <input type="checkbox"/> |
| Wyatt Eggleston, 11 | <input type="checkbox"/> | <input type="checkbox"/> | <input type="checkbox"/> |

Thayer Central

Coach: Tom Kiburz

| | | | |
|---------------------|--------------------------|--------------------------|--------------------------|
| Benjamin Baden, 10 | <input type="checkbox"/> | <input type="checkbox"/> | <input type="checkbox"/> |
| Jay Cottam, 10 | <input type="checkbox"/> | <input type="checkbox"/> | <input type="checkbox"/> |
| Thomas Reulner, 10 | <input type="checkbox"/> | <input type="checkbox"/> | <input type="checkbox"/> |
| Caleb Krupicka, 12 | <input type="checkbox"/> | <input type="checkbox"/> | <input type="checkbox"/> |
| Trenton Tietjen, 12 | <input type="checkbox"/> | <input type="checkbox"/> | <input type="checkbox"/> |

Wilcox-Hildreth

Coach: Joshua Ullery

| | | | |
|--------------------|--------------------------|--------------------------|--------------------------|
| Samuel Woollen, 11 | <input type="checkbox"/> | <input type="checkbox"/> | <input type="checkbox"/> |
|--------------------|--------------------------|--------------------------|--------------------------|

Congratulations Athletes!

Central Community College
wants to congratulate you on
your great achievement of
qualifying for State.

Let CCC help you achieve
your future educational goals.

Call or visit our website TODAY!

1-877-CCC-0780

www.cccneb.edu

Womens - Volleyball • Softball • Basketball
Mens - Basketball • Golf • Soccer

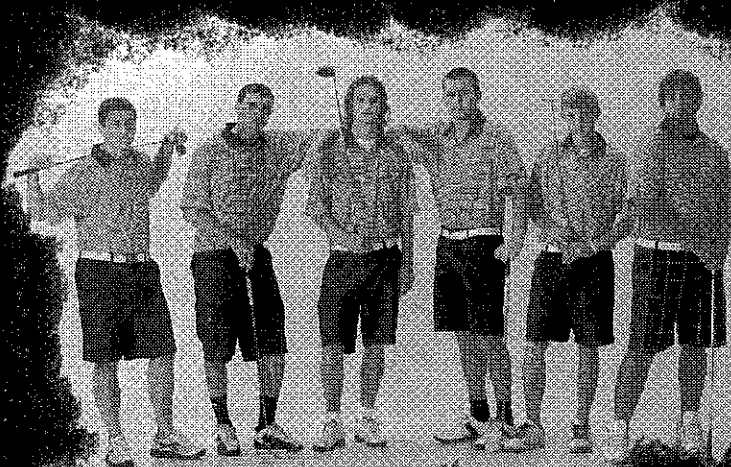

Columbus • Grand Island • Hastings

Affirmative Action/Equal Opportunity Institution



GOLF

DOANE TIGERS

- Three (3) All-Conference Players in 2012
- Placed 3rd in GPAC Championship in 2011-12
- Fall & Spring competition in up to 14 tournaments per year
- Golf memberships at Wilderness Ridge GC & College Heights CC
- Spring Break trips to Myrtle Beach, Orlando, Tucson & Las Vegas

DOANETIGERS.COM

District Champions

A-1, Carson Schaaake, Creighton Preparatory, 72
 A-2, Grant Schumacher, Lincoln Pius X, 75
 A-3, Clayton Malone, Lincoln Southwest, 73
 A-4, Miles Russell, Omaha Central, 75
 B-1, Chad Manes, Beatrice, 73
 B-2, Vance Janssen, Blair, 76
 B-3, Lucas Grossnicklaus, Aurora, 77
 B-4, Andrew Holloway, Scottsbluff, 68
 C-1, Josh Murman, Hastings St. Cecilia, 75

C-2, Haley Thiele, Bishop Neumann, 78
 C-3, Sam Meuret, Plainview, 76
 C-4, Rylee Reinertson, Gibbon, 69
 C-5, Sam Sommers, Kearney Catholic, 73
 D-1, Jay Cottam, Thayer Central, 80
 D-2, Blake Brumbaugh, Red Cloud, 78
 D-3, Ethan Steiner, Hartington, 84
 D-4, Shad Wellmann, Elwood, 71
 D-5, Lane Gascoigne, South Loup, 83

Teams Qualified

** Denotes District Champions*

Class A

Bellevue East, 334
 Bellevue West, 317
 Creighton Preparatory, 295*
 Fremont, 317
 Hastings, 318
 Kearney, 329
 Lincoln East, 314*
 Lincoln Pius X, 305*
 Lincoln Southwest, 308*
 Millard North, 309
 Norfolk, 314
 North Platte, 327

Class B

Aurora, 331*
 Beatrice, 313*
 Blair, 344,*
 Columbus Scotus, 346
 Elkhorn South, 332
 Gretna, 350
 Holdrege, 339
 McCook, 315
 Omaha Gross Catholic, 350
 Omaha Skutt Catholic, 349
 Scottsbluff, 299*
 Seward, 357

Class C

Archbishop Bergan, 370
 Chase County, 365
 David City, 360
 Elgin Public/Pope John, 336
 Elmwood-Murdock, 362
 Gibbon, 317*
 Hartington Cedar Catholic, 349
 Hastings St. Cecilia, 322*
 Kearney Catholic, 343
 Laurel-Concord, 338*
 Logan View, 357*
 Ord, 337
 Stanton, 367
 Sutton, 360
 Valentine, 334*

Class D

Bancroft-Rosalie, 353*
 Cambridge, 343*
 Deshler, 376
 Ewing, 380
 Friend, 388
 Fullerton, 360*
 Hartington, 356*
 Heartland Lutheran, 381
 Hemingford, 402*
 Medicine Valley, 344
 Mullen, 419
 Osmond, 381
 Overton, 358
 South Loup, 414
 Thayer Central, 378

We're Glad You're Here!

Grand Island is the proud host of the 2013 NSAA Boys State Golf Championships!

Thank you to these community partners for sponsoring this championship:

Ace Hardware & Garden Center
Active Family Chiropractic & Acupuncture
Ag Express Electronics
Allen Capital Group, LLC
Almquist, Maltzahn, Galloway & Luth CPAs
AM 1430 - KRGI
Anderson Dental Care PC
Arby's of Grand Island
Associated Staffing, Inc
Aurora Cooperative
Balz Sports Bar & Grill
Beardmore Chevrolet
Beavercreek Marketing
Best Western Grand Island Inn & Suites
Blue Cross and Blue Shield of Nebraska
Butler Orthodontics
Bosselman's Pump & Pantry
Burger King — Grand Island
Case New Holland
Casey's General Stores
Central Nebraska Orthopedics
& Sports Medicine, PC
Chief Industries, Inc
Clinch Financial - Grand Island
Comfort Inn - Grand Island
Computer Concepts
Conestoga Mall
Copycat Printing & Signs
Comerstone Bank
Credit Management Services, Inc
Dairy Queen - North
Douglas Bookkeeping Service, Inc
Double Locked Security
Dowding, Dowding, Dowding & Urbom —
Attorneys in Grand Island and Lincoln
Buzz & Donna Douthit
Dreisbach's
Eakes Office Plus
Edward Jones Investments —
Will Armstrong & Matt Armstrong
Equitable Bank
Excel Physical Therapy
Exchange Bank
Fairfield Inn & Suites — Grand Island
Family Eyecare Center
Five Points Bank

General Collection Co, Inc
Godfather's Pizza of Grand Island
Grand Island Area Chamber of Commerce
Grand Island Central Catholic Athletic
Booster Club
Grand Island Chiropractic Center, PC —
Drs Brian & Tim Dunagan
Grand Island Clinic, Inc
Grand Island Dermatology
Grand Island Ear, Nose & Throat Clinic —
Drs Nabity & Goble
Grand Island Area Economic Development Corp
Grand Island Foot Clinic
The Grand Island Independent
Grand Island Optical/Eyecare Professionals
Grand Island Senior High Athletic Booster Club
Great Western Bank
H & H Distributing
Hampton Inn
Heritage Bank
Home Federal Bank
Hy-Vee
Imperial Palace Express
INSUR Inc
Island Inn Motel
Jerry's Sheet Metal-Heating-Cooling, Inc
Kerry Chiropractic
Leininger, Smith, Johnson, Baack, Placzek
& Allen Law Firm
Live Well Physical Therapy
Love Signs of Grand Island
McDermott & Miller CPAs —
Grand Island & Hastings
Meier & Kaspar LLC
MFS/YORK/STORMOR
Midtown Holiday Inn
Mongolian Grill of Grand Island
Nebraska Peterbilt
Nebraska State Fair
Nebraska Truck Center, Inc
Northwest Athletic Booster Club
O'Connor Enterprises, Inc
Omaha Neon Sign Co, Inc
Pathway Bank Burwell, Ord, Cairo & Grand Island
Pepsi of Grand Island
Pinnacle Bank

The Pinnacle Agency
Pioneer, a DuPont Company
Pizza Hut of Grand Island
Platte Valley State Bank & Trust Co
Brad Poland
Dr Po & Pam Pomajzl
Primark Insurance Agency
Pro Team Design
Proffitt Eye Center
Quality Inn & Conference Center
Red Mango
Rich & Sons RV Headquarters
Riddle's Jewelry — Conestoga Mall, Grand Island
Riedy Properties
Rodeway Inn
Roe Buick
Ron's Music — *Janiece Jones*
Runza® of Grand Island
Ryder, Rosacker, McCue & Huston
Saint Francis Medical Center
Sartor Hamann Jewelers — Grand Island
Shonsey, Placke, Maruska & Stava CPAs
Skagway
Sleep Inn - Grand Island
Sonic Drive-In
State Farm — *Ty Benton, Sean Gellatly,
Tom Reisdorph, Greg Sanchez, Lisa Willman*
Subway — 8 Grand Island locations
Super 8 Motel
Surgery Group of Grand Island -
Drs Cronk, Schneider, Goering & Luebke
Thompson Company — Foodservice Specialists
Tom Dinsdale Automotive
Tri-City Signs
U Save Pharmacy
USA Steak Buffet — Grand Island & Kearney
Van Boskirk & Associates
Wagoner Medical Group
Wells Fargo
Wendy's Old Fashioned Hamburgers
Western Edge Clothing Co —
Grand Island & York
Whitey's Bar & Grill

And all of the volunteers!



Bellevue University proudly supports **Nebraska High School Golf**

Bellevue University Bruin Golf

In their first season of competition in 2011-2013, the Bellevue University golf programs enjoyed great success. The men's golf team won the MCAC Tournament title in addition to three other tournament championships, while qualifying for the NAIA National Tournament.

The women's golf team also won the MCAC title as well as four team championships and six individual titles during its inaugural season.

**Get a taste of the
Bruin experience,
contact us today!**

**402-293-2000
800-756-7920**



Real Learning for Real Life

Bellevue.edu



A non-profit university, Bellevue University is accredited by The Higher Learning Commission and a member of the North Central Association of Colleges and Schools. www.ncahlc.org, 800-621-7440. Bellevue University does not discriminate on the basis of age, race, color, religion, sex, national origin, or disability in the educational programs and activities it operates. Bellevue University, 1000 Galvin Road South, Bellevue, Nebraska 68005. 3629-0313

CLASS A TEAM CHAMPIONS

2012-Creighton Preparatory, 584
 2011-Millard North, 611
 2010-Lincoln Southwest, 579
 2009-Lincoln Southeast, 571
 2008-Lincoln Southwest, 603
 2007-Lincoln Southwest, 597
 2006-Creighton Preparatory, 590
 2005-Lincoln East, 567
 2004-Creighton Preparatory, 583
 2003-Lincoln East, 577
 2002-Lincoln East, 610
 2001-Lincoln East, 613
 2000-Lincoln East, 589
 1999-Papillion-La Vista, 605
 1998-Lincoln Southeast, 616
 1997-Lincoln East, 613
 1996-Lincoln East, 595
 1995-Lincoln East, 298
 1994-Lincoln East, 305
 1993-Lincoln Southeast, 308
 1992-Omaha Burke, 305
 1991-Creighton Preparatory, 309
 1990-Lincoln Southeast, 309
 1989-Omaha Westside, 309
 1988-Lincoln Southeast, 300
 1987-Lincoln Southeast, 322
 1986-Lincoln Southeast, 312
 1985-Lincoln Southeast, 309
 1984-Lincoln East, 315
 1983-Lincoln Southeast, 320
 1982-Lincoln East, 316
 1981-Omaha Burke, 327
 1980-Lincoln Southeast, 301
 1979-Lincoln Southeast, 319
 1978-Lincoln Southeast, 318
 1977-Lincoln Southeast, 313
 1976-Omaha Burke, 309
 1975-Grand Island, 306
 1974-Omaha Westside, 306
 1973-Creighton Preparatory, 307
 1972-Fremont, 242
 1971-Bellevue, 247
 1970-Omaha Westside, 226
 1969-McCook, 235
 1968-Hastings, 224
 1967-Lincoln High, 229
 1966-Omaha Westside, 226
 1965-Lincoln Northeast, 224
 1964-Lincoln High, 234
 1963-Bellevue, 230
 1962-Lincoln Southeast, 233
 1961-Hastings, 225
 1960-Hastings, 238
 1959-Omaha Westside, 224
 1958-Fremont, 231
 1957-Lincoln High, 242
 1956-Omaha Central, 235
 1955-Lincoln High, 243
 1954-Fremont, 499
 1953-Lincoln High, 467
 1952-Creighton Preparatory, 495
 1951-Omaha Central, 481
 1950-Grand Island, 474
 1949-Lincoln High, 453
 1948-Lincoln High, 441
 1947-Lincoln High, 450
 1946-Lincoln High, 238
 1945-Lincoln High, 243
 1944-Lincoln High, 249
 1943-Lincoln High, 332
 1942-Omaha South, 244
 1941-Creighton Preparatory, 239

1940-Lincoln High, 238
 1939-Omaha Benson, 475
 1938-Grand Island, 505
 1937-Lincoln High
 1936-Omaha Central
 1935-Lincoln High
 1934-Lincoln High
 1933-Lincoln High
 1932-Creighton Preparatory
 1931-Lincoln High
 1930-Omaha Central
 1929-Omaha Central

CLASS A INDIVIDUAL CHAMPIONS

2012-Carson Schaake, Creighton Preparatory, 142
 2011-Brett Beal, Columbus, 147
 2010-Bryce Brown, Lincoln Southwest, 134
 2009-Andy Sajevic, Fremont, 132
 2008-Connor Niehaus, Fremont, 144
 2007-Scott Bruening, Norfolk, 146
 2006-Blake Giroux, Creighton Preparatory, 141
 2005-Trent Price, Lincoln Southeast, 134
 2004-Ben Tewes, Lincoln East, 138
 2003-Lance Morrow, Norfolk, 136
 2002-Chris Bruening, Norfolk, 146
 2001-Gage Kreiger, Lincoln East, 147
 2000-A.J. Elgert, Lincoln East, 137
 1999-Ryan Anderson, Papillion-La Vista, 145
 1998-Mike Honnens, Lincoln Northeast, 146
 1997-Jeff Kuhn, Columbus, 145
 1996-Ryan Vermeer, Millard South, 137
 1995-Steve Friesen, Lincoln High, 69
 1994-Sean Barstow, Lincoln High, 71
 1993-Judd Brewer, Lincoln Pius X, 71
 1992-Kit Grove, Lincoln Southeast, 73
 1991-Doug Niemann, Millard North, 74
 1990-Chris Elgert, Lincoln Southeast, 72
 1989-Chad Lydiatt, Kearney, 74
 1988-Dan Fordham, Lincoln Southeast, 73
 1987-Pat Duffy, Creighton Preparatory, 74
 1986-Hap Pocras, Lincoln Southeast, 71
 1985-Mike Melton, Lincoln Pius X, 74
 1984-Sandy Suckling, Kearney, 71
 1983-Jon Burmeister, Lincoln East, 76
 1982-Bryan Hughett, Lincoln East, 70
 1981-Randy Conroy, Creighton Preparatory, 78
 1980-Scott Howerter, Lincoln Southeast, 70
 1979-Mike Schuchart, Lincoln East, 72
 1978-Chris Swett, Lincoln East, 74
 1977-Steve Mack, Grand Island, 72
 1976-Mike Hughett, Lincoln East, 74
 1975-Greg Howell, Beatrice, 74
 1974-John Welch, Hastings, 72
 1973-Larry Drahota, Creighton Preparatory, 73
 1972-Ross Schmidt, Omaha Burke, 75
 1971-Joe Sloan, Omaha Westside, 77
 1970-Dan Harris, Lincoln High, 70
 1969-Jim Fischer, Beatrice, 73
 1968-Jim White, Hastings, 70
 1967-Jim Shade, Norfolk, 72
 1966-Dick Pelletier, Lincoln High, 74
 1965-Tim Nelson, Lincoln Northeast, 73
 1964-Charlie Borner, Lincoln High, 73
 1963-Charlie Borner, Lincoln High, 73
 1962-Jeff Crystal, Omaha Benson, 74
 1961-Larry Barnes, Hastings
 1960-Ed Romjue, Nebraska City, 75
 1959-Bob Saffer, Omaha Westside, 71
 1958-Gene Johnson, Fremont, 76
 1957-Bud Williamson, Lincoln High, 71
 1956-Bob Epstein, Omaha Central, 72
 1955-Bob Epstein, Omaha Central, 76
 1954-Lee Anderson, Lincoln High, 158

1953-Lee Anderson, Lincoln High, 149
 1952-William Brandt, Omaha Benson, 157
 1951-Jerry Schenken, Omaha Central
 1950-Roy Wythers, Lincoln High, 148
 1949-Chick Battey, Lincoln High, 148
 1948-Joe Gifford, Lincoln High, 144
 1947-Ed Krawczyk, Omaha South, 145
 1946-Dick Knight, Omaha Central, 73
 1945-Don Spomer, Lincoln High, 79
 1944-Don Spomer, Lincoln High, 80
 1943-Don Pegler, Lincoln High, 77
 1942-Ray Krawczyk, Omaha South, 73
 1941-Jim Eastman, Creighton Preparatory
 1940-Bernie Mortenson, Lincoln High
 1939-Dick Morton, Omaha Benson
 1938-Byron Adams, Grand Island
 1937-Byrn Adams, Grand Island
 1936-Jimmy Haugh, Omaha Central
 1935-Dean Boling, Lincoln High
 1934-Herman Strackbein, Lincoln High
 1933-Pete Strackbein, Lincoln High
 1932-Bob Fraser, Creighton Preparatory
 1931-Harry Kaufman, Lincoln
 1930-Rodney Bliss, Omaha Central

CLASS B TEAM CHAMPIONS

2012-Norris, 649
 2011-McCook, 322 (Weather shortened)
 2010-Scottsbluff, 593
 2009-Adams Central, 632
 2008-Gretna, 605
 2007-Sidney, 604
 2006-Omaha Skutt Catholic, 642
 2005-Omaha Gross Catholic, 612
 2004-McCook, 620
 2003-McCook, 588
 2002-Grand Island Central Catholic, 643
 2001-McCook, 649
 2000-Wayne, 620
 1999-Elkhorn, 601
 1998-Lexington, 624
 1997-Omaha Gross Catholic, 627
 1996-McCook, 598
 1995-McCook, 303
 1994-McCook, 312
 1993-Holdrege, 325
 1992-Holdrege, 312
 1991-Sidney, 327
 1990-McCook, 315
 1989-Wayne, 315
 1988-Fairbury, 320
 1987-Mt. Michael Benedictine, 337
 1986-Gering, 324
 1985-Wayne, 320
 1984-Superior, 317
 1983-Superior, 324
 1982-Lincoln Pius X, 313
 1981-Columbus Scotus, 343
 1980-Wood River, 320
 1979-Alliance, 310
 1978-Cozad, 312
 1977-Albion, 320
 1976-Sidney, 326
 1975-Sidney, 338
 1974-Cozad, 322
 1973-Alliance, 309
 1972-Wahoo, 244
 1971-Auburn, 246
 1970-Sidney, 237
 1969-Sidney, 233
 1968-Holdrege, 242
 1967-Holdrege, 237
 1966-Wahoo, 247

1965-Ord, 238
 1964-Minden, 243
 1963-Blair, 249
 1962-Crete, 262
 1961-Holdrege, 246
 1960-Beatrice St. Joe, 244
 1959-Lincoln Pius X, 257
 1958-Wayne Prep, 252
 1957-Lincoln Pius X, 252
 1956-Lincoln Cathedral, 240
 1955-Lincoln Cathedral, 239
 1954-Omaha Westside, 533
 1953-Pawnee City, 513
 1952-Pawnee City, 551

CLASS B INDIVIDUAL CHAMPIONS

2012-Max Rudder, Norris, 147
 2011-Brady Vancura, Columbus Scotus, 70
 (Weather shortened)
 2010-Andrew Holloway, Scottsbluff, 140
 2009-Jared Gustafson, Gretna, 145
 2008-Austin Miller, Gering, 137
 2007-Kyle Huus, Sidney, 137
 2006-Cory Shield, Holdrege, 139
 2005-John Hurley, O'Neill, 138
 2004-John Hurley, O'Neill, 144
 2003-Tyler Lawson, McCook, 138
 2002-Greg Davis, Cozad, 148
 2001-Greg Davis, Cozad, 153
 2000-Mike Varley, Wayne, 147
 1999-Klinton Keller, Wayne, 139
 1998-Brandon Urban, Seward, 146
 1997-Joel Wisdom, Lexington, 151
 1996-Ryan Vlasin, McCook, 144
 1995-Zak Harrington, Ogallala, 73
 1994-Shea Putnam, O'Neill, 74
 1993-Chad Winter, Beatrice, 74
 1992-Shane Dieckman, Grand Island Central
 Catholic, 72
 1991-Jason Schoo, Nebraska City, 75
 1990-Jason Loop, McCook, 75
 1989-Jeff Placke, Superior, 72
 1988-Rob Cahill, Lincoln Pius X, 74
 1987-Jason Hoover, Elkhorn, 74
 1986-John Richman, Lexington, 74
 1985-Brad Olsen, Elkhorn, 74
 1984-Bob Kenney, Minden, 73
 1983-Cole Froeschle, Wayne, 71
 1982-Pat Higgins, Lincoln Pius X, 70
 1981-Chris Harrison, Omaha Roncalli, 80
 1980-Jay Bolin, Albion, 74
 1979-Mike Montague, Alliance, 72
 1978-John Harvey, Cozad, 74
 1977-Jeff Erwin, O'Neill, 72
 1976-Jeff Erwin, O'Neill, 73
 1975-Jeff Erwin, O'Neill, 76
 1974-Mark Simmerman, Wahoo, 78
 1973-Mike Hecox, Cozad, 74
 1972-Mike Hecox, Cozad, 79
 1971-Jeff Richards, Blair, 75
 1970-Lyle Dokulil, Wahoo, 72
 1969-Bill Christ, Sidney, 75
 1968-Jim Traill, Holdrege, 74
 1967-Jim Traill, Holdrege, 75
 1966-Bob Popp, Omaha Brownell-Talbot, 78
 1965-Richard Osentowski, Ord, 75
 1964-Mike Haesseler, Wahoo, 73
 1963-Tim Brown, Blair, 80
 1962-Michael Vineyard, Wymore, 79
 1961-Michael Vineyard, Wymore, 76
 1960-Jules Vandersarl, Lincoln Pius X, 76
 1959-Jere Carey, Lincoln Pius X, 78

1958-Darrel Fuelberth, Wayne Prep, 77
 1957-Dave McConahay, Holdrege, 82
 1956-Phil Brietfelder, Lincoln Cathedral, 79
 1955-Larry Berres, Wayne Prep, 76
 1954-Pat Buchanan, Sidney, 169
 1953-Nelson Jensen, Pawnee City, 154
 1952-Nelson Jensen, Pawnee City, 170

CLASS C TEAM CHAMPIONS

2012-Sutton, 637
 2011-Hastings St. Cecilia, 328 (Weather shortened)
 2010-Sutton, 624
 2009-Hartington Cedar Catholic, 645
 2008-Hastings St. Cecilia, 632
 1993-Kimball, 351
 1992-Hebron, 328
 1991-Geneva, 332
 1990-Wood River, 323
 1989-Oakland-Craig, 323
 1988-Oakland-Craig, 321
 1987-Oakland-Craig, 318
 1986-Oakland-Craig, 316
 1985-Oakland-Craig, 346
 1984-Oakland-Craig, 312
 1983-Oakland-Craig, 318
 1982-Oakland-Craig, 303
 1981-Oakland-Craig, 340
 1980-Oakland-Craig, 312
 1979-Oakland-Craig, 337
 1978-Logan View, 340
 1977-Oakland-Craig, 322
 1976-Norfolk Catholic, 307
 1975-Wood River, 330
 1974-Norfolk Catholic, 336
 1973-Norfolk Catholic, 314

CLASS C INDIVIDUAL CHAMPIONS

2012-Mitchell Klooz, Plainview, 142
 2011-Mitchell Klooz, Plainview, 72 (Weather shortened)
 2010-Reid Wiebe, Sutton, 142
 2009-Richard Schneider, West Point-Beemer, 143
 2008-Richard Schneider, West Point-Beemer, 141
 1993-Ted Stratman, Geneva, 74
 1992-Nate Anderson, Geneva, 77
 1991-Shane Pitts, Wood River, 73
 1990-Derek Nannen, Geneva, 75
 1989-Jason Peterson, Oakland-Craig, 72
 1988-Jason Peterson, Oakland-Craig, 75
 1987-Jason Peterson, Oakland-Craig, 70
 1986-Scott Holly, Sidney St. Patrick, 74
 1985-Mark Bender, Humphrey, 77
 1984-Ron Gunia, St. Agnes, 75
 1983-Paul Gahan, Oakland-Craig, 74
 1982-Scott Swenson, Oakland-Craig, 73
 1981-Ned Blankenship, Wausa, 78
 1980-Bruce Merchant, Norfolk Catholic, 75
 1979-Duane Svec, Scribner, 75
 1978-Dave Clouse, Friend, 74
 1977-Matt Moyer, Wood River, 76
 1976-Randy Sock, Norfolk Catholic, 71
 1975-Sam Moyer, Wood River, 75
 1974-Jay Muller, Scribner, 78
 1973-Larry Sock, Norfolk Catholic, 69

CLASS D TEAM CHAMPIONS

2012-Heartland Lutheran, 684
 2011-Franklin, 705
 2010-North Platte St. Patrick's, 658
 2009-Archbishop Bergan, 648
 2008-Alma, 663

CLASS D INDIVIDUAL CHAMPIONS

2012-Shad Wellmann, Elwood, 152
 2011-Bernard Eilerts, Guardian Angels Central
 Catholic, 158
 2010-Salvador Molina Toledo, Heartland Lutheran, 147
 2009-John Spellerberg, Archbishop Bergan, 148
 2008-Joe Spellerberg, Archbishop Bergan, 153

CLASS C1 TEAM CHAMPIONS

2007-Gibbon, 624
 2006-Wisner-Pilger, 643
 2005-Hartington Cedar Catholic, 616
 2004-Grand Island Central Catholic, 595
 2003-Grand Island Central Catholic, 596
 2002-North Platte St. Patrick's, 651
 2001-Mitchell, 645
 2000-Mitchell, 635
 1999-Oakland-Craig, 636
 1998-Milford, 634
 1997-Ravenna, 656
 1996-Conestoga, 638
 1995-Hartington Cedar Catholic, 328
 1994-Oakland-Craig, 336

CLASS C1 INDIVIDUAL CHAMPIONS

2007-Joshua Reinertson, Gibbon, 141
 2006-Jordan Reinertson, Gibbon, 146
 2005-Phil Hranac, Kearney Catholic, 145
 2004-Phil Hranac, Kearney Catholic, 143
 2003-Michael Hoch, Grand Island Central
 Catholic, 145
 2002-Luke Merkel, Crofton, 151
 2001-Nathan Lashley, Mitchell, 146
 2000-Nathan Lashley, Mitchell, 141
 1999-Paul Thomas, Morrill, 140
 1998-Derek Butts, Conestoga, 148
 1997-Aaron Rasmussen, Ravenna, 152
 1996-Derek Butts, Conestoga, 149
 1995-Shane Schuster, Laurel-Concord, 71
 1994-Scott Bruha, Ord, 73

CLASS C2 TEAM CHAMPIONS

2007-Franklin, 636
 2006-Ewing, 629
 2005-Ewing, 644
 2004-Cambridge, 655
 2003-Ewing, 662
 2002-Alma, 635
 2001-Alma, 681
 2000-Alma, 642
 1999-Humphrey St. Francis, 627
 1998-Humphrey St. Francis, 643
 1997-Cambridge, 651
 1996-Cambridge, 661
 1995-Oakland-Craig, 318
 1994-Laurel-Concord, 327

CLASS C2 INDIVIDUAL CHAMPIONS

2007-Joe Spellerberg, Archbishop Bergan, 146
 2006-Craig Flenniken, Ewing, 144
 2005-Waid Vontz, Cambridge, 148
 2004-Phillip Thompson, College View Academy, 148
 2003-Colson Simmons, Pope John, 154
 2002-Matt Hawley, Alma, 155
 2001-Wes Bernt, Lakeside Central, 154
 2000-Lance Kosch, Humphrey St. Francis, 147
 1999-Lance Kosch, Humphrey St. Francis, 148
 1998-Joel Brueggemann, Hebron, 143
 1997-Wes Kosch, Humphrey St. Francis, 142
 1996-Brant Arends, Elwood, 150
 1995-Rob McCarter, Overton, 76
 1994-Rob McCarter, Overton, 77

NEBRASKA PARENTS

Be strong.

Be the influence.



Parental
influence is the
#1 reason teens
don't drink.

Let them know
how you feel
about underage
drinking.

BeStrong-BeTheInfluence.com

Sponsored by



701 4th Ave, Suite #1

Holdrege, NE 68949

888-669-7154

www.tworiverspublichealth.com

