NSAA STATE

$4

DUAL WRESTLING

February 25, 2017

CHAMPIONSHIPS

Kearney

"NSAA activities...the other half of education."

Dear Friends,

Welcome to another competition of Nebraska's state championship games!

Congratulations to the students who have earned a chance to represent your school at this event. This is a very exciting time, and you should all be proud of all of the time and hard work you put in to get to this point.

Thank you to the coaches, parents and guardians who play an important role in supporting our talented young Nebraskans. Participants, make sure you also thank all of those who have supported you and helped you get to this point in your life.

When students are involved in extracurricular activities they are able to build the character and discipline needed to succeed long after graduation. These outside of the classroom competitions encourage the development of important values such as sportsmanship, hard work, and responsibility.

As you partake in these activities in the upcoming days, remember that it's not just about winning and that you will take away experience, friends and memories that will last long after your time in high school.

Best wishes for a safe and exciting competition!

Pete Ricketts
Governor

Competing for a state championship is the goal of most students who participate in sports and performing arts. So to those high school students who have reached this championship, we say congratulations and good luck!

Students participate in high school sports and performing arts for a wide variety of reason, not the least of which is to have fun. It is important that the NSAA and member schools regularly strive to cultivate high school activities as educational activities. The positive life lessons learned while participating help make the case for sports and activities in our high schools.

Many studies have shown the value of participation. Studies have shown that students not only have the enjoyment of participating in high school activities, but such students generally attain higher academic achievement, exhibit healthier behaviors, experience fewer discipline referrals and drop out of school less frequently. High school activities are, indeed, the other half of education.

The NSAA staff and its member schools are pleased to be able to offer participation opportunities to this state's high school students in athletics and performing arts activities annually.

Please join us in saluting the students participating in this Championship! The "future" competes here!

Dr. Jim Tenopir
NSAA Executive Director

*"**NSAA** activities...the other half of education."*

We've got this state covered with 4G LTE.™

Visit your neighborhood U.S. Cellular store for more information.

SAMSUNG Galaxy S7

U.S. Cellular
AUTHORIZED AGENT

A-1 Cellular
Auburn

Cellcom
Hartington and Wayne

Cellular Advantage
Bellevue, Hastings, Omaha, and York

Huskerland Communications
Valentine, O'Neill, Broken Bow, and Columbus

Kris' Connections, Inc.
Beatrice

Nebraska Cellular Store
Seward

Nebraska Wireless
Schuyler

Telebeep Wireless
Norfolk

Westlake ACE Hardware
Nebraska City

4G LTE not available in all areas. See uscellular.com/4G for complete coverage details. 4G LTE service provided through King Street Wireless, a partner of U.S. Cellular. LTE is a trademark of ETSI.©2016 U.S. Cellular
No_Contract_4GLTE_Version1_Print_DI_7_5x10_V1

1060702

NSAA STATE
DUALS WRESTLING
CHAMPIONSHIPS

FEBRUARY 25, 2017 • KEARNEY

2017 NSAA WRESTLING DUAL CHAMPIONSHIP SCHEDULE

Saturday, February 25, 2017
University of Nebraska–Kearney • Health & Sports Center

CLASS A&D
Weigh-Ins–8:00 A.M.

Session 1

Round 1 9:00 AM
Quarterfinals Classes A & D (Weigh-ins 8:00 am)

Round 2 10:30 AM
Quarterfinals Classes B & C (Weigh-ins 9:30 am)

Round 3 12 Noon
Consolation Semifinals – All Classes

CLASS B&C
Weigh-Ins–9:30 A.M.

Session 2

Round 4 3:00 PM
Semifinals - All Classes

Round 5 5:00 PM
3rd & 5th Place Duals – All Classes

Round 6 7:00 PM
Championship Duals
All Classes - 4 Mats

NSAA EXECUTIVE DIRECTOR
Dr. Jim Tenopir

CHAMPIONSHIP DIRECTOR
Ron Higdon, NSAA Assistant Director
Mannie Reinsch, Facility Director-University of Nebraska-Kearney

KEARNEY VISITORS BUREAU
Lynelle Fritzen
Jacki Westesen

FLOOR MANAGERS
Adam Bonesteel
Tim Classen
Wayne Heine

ANNOUNCERS
Jackie Brown – Class A
Scott Latter – Class B
Jim Garfield – Class C
Jim Bayly – Class D

TRACKWRESTLING
Chuck Lambert
John Vinchattle

TEAM PACKETS AND STAFF CHECK-IN
Ronda Schmidt, NSAA Administrative Assistant

MEDICAL STAFF
New West Sports Medicine & Orthopaedic Surgery
University of Nebraska-Kearney
Nebraska State Athletic Trainers Association

TABLE WORKERS
Doug Walton, Supervisor
Art Banderas
Steve Burnett
Alex Buschow
Dylan Buschow
Mackinze Buschow
Tim Cornwell
Dean Davis
Debi Davis
Dave Downey
Tammy Downey
Bill Hughes
Libby Joekel
Lynne Kinne
Colin Pfeiffer
McKenzie Pfeiffer
Rhonda Pfeiffer
Terry Pfeiffer
Marc Regenos
Rey Rodriguez
Duane Skiles
Kendall Storms
Wyatt Storms
Carl Streeter
Ryan Stucce
Dave Welsh

MAT WORKERS
Colton Bower
Isaak Grube
Jake Harrison
Barett Hausserman
Joe Kahrs
Ayden Molzahn
Tyler Scheunman
Spence Wentworth

NATIONAL ANTHEM SINGERS
Emily Kammerer, Junior, Sutherland High School
Addison Parr, Junior, Kearney High School

T-SHIRT AND PROGRAM SALES
Custom Sports

WRESTLING MATS
Dollamur Sports Surfaces

SUPERVISORS OF OFFICIALS
Todd Parr, Head Supervisor
Bill Phipps, Assistant Supervisor
Jim Ayres, Assistant Supervisor
Duane Choutka, Assistant Supervisor

OFFICIALS
Bryce Abbey, Kearney
Kevin Allard, Gothenburg
Dale Bean, Kearney
Trey Boyer, Gretna
Anthony Cordova, Kearney
Steve Faber, Gibbon
Rusty Hunt, Lincoln
Matt Jacobson, Omaha
Michael Lenihan, Columbus
Ken Mathine, Grand Island
Kenneth Schneider, Sidney
Jordan Spatz, Bennet
Travis Stutzman, Columbus
Christopher Trampe, Grand Island
David Walton, Omaha
Eric Weisdorfer, Lincoln

Cover photos courtesy of Callam Sports Photography.

COMPETITION FORMAT

All teams will be placed (according to seed) in an 8 team bracket and compete in three duals in one day. The first round winners will advance to the semi-finals with the teams losing in the first round competing in the consolation bracket. The consolation bracket will be wrestled out for 5th and 6th places. Second round winners in the consolation round will advance to the 5th place dual. Semi-final winners will advance to the finals with semi-final losers competing against each other for 3rd place. The teams will finish competition placing 1st-6th place with the top four teams being awarded NSAA Dual Wrestling Championship trophies.

Individual Medals

Individual medals will not be provided but can be ordered through the NSAA website at the cost of the school.

Weight Allowance

1. For teams that qualify for the State Dual Championship, each wrestler's weights from district and the state championships (if a qualifier) must be entered into the weight management program (Trackwrestling) so that the weigh-in sheets reflect the correct descent plan for that wrestler at the State Dual Championship weigh-ins. Each wrestler will get a 4 pound weight allowance from scratch weight. Example: the 120 pound weight class would be able to weigh 124 per NFHS Rules.
2. No wrestler will be allowed to weigh-in and compete at a weight class lower than the weight that they qualify for according to their individual weight loss plan and that they have competed in during the regular season.
3. A contestant shall not wrestle more than one weight class above that class for which the actual weight, at the time of weigh-in, qualifies the competitor for. (NFHS Rule 4-4-3)

Eligible Contestants

1. A team wrestling roster of each school that qualifies for the Dual Championships shall be submitted to the NSAA no later than 3:00 pm CST on the Monday directly following the individual State Championship.
2. Each school will be allowed to weigh in 20 competitors for the Dual Championships.

Contestant/Coach Passes

Each team qualifying for the Dual Championships will be permitted 20 contestant passes and 4 coach passes. The roster, along with a list of the coaches shall be submitted to the NSAA by the Athletic Director of the participating school no later than 3 pm CST on the Monday directly following the individual State Championship.

PAST CHAMPIONS

CLASS A	CLASS B	CLASS C	CLASS D
2016-Millard South	2016-Plattsmouth	2016-David City	2016-Amherst
2015-Millard South	2015-Omaha Skutt Catholic	2015-David City	2015-Amherst
2014-Grand Island	2014-Omaha Skutt Catholic	2014-David City	2014-Amherst
2013-Omaha Burke	2013-Omaha Skutt Catholic	2013-Madison	2013-Amherst

CALLAM
SPORTS PHOTOGRAPHY
Your Source for NSAA Championship Images!
Digital Images for action and awards
Action, Awards Ceremony, and Team prints
Photo Collages, Panels and more!
view your images at:
www.callamsportsphoto.com

STAY UP-TO-DATE ON ALL OF THE NSAA ACTION!

facebook.com/nsaahome @nsaahome @nsaahome @nsaaevents Nebraska School Activities Association

www.nsaahome.org

KEARNEY

EXPERIENCE. EXPLORE. ENJOY.

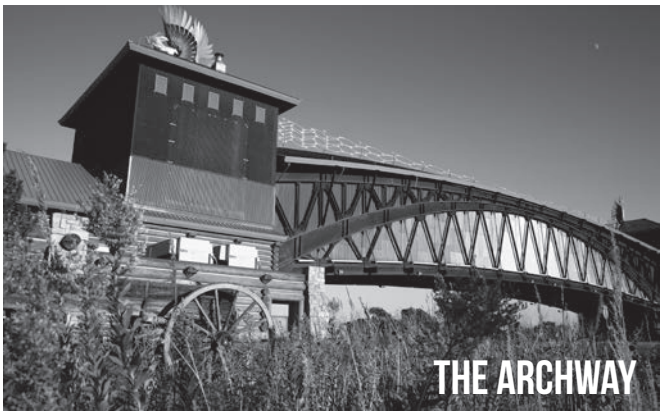

MAKE THE MOST OF YOUR STAY.

Each spring, from late February to early April, the amazing Sandhill Crane Migration happens in the heart of Nebraska. About 600,000 cranes converge on the Platte River to rest and gain body fat as they prepare for the rest of their journey. You can experience this enchanting sight for yourself here in Kearney! Call 800-652-9435 for more information about viewing opportunites.

KEARNEY visitors bureau NEBRASKA

Find out what's happening in Kearney and sign up for our weekly newsletter at visitkearney.org!

visitkearney.org 800-652-9435

CLASS A

NSAA DUAL WRESTLING BRACKET

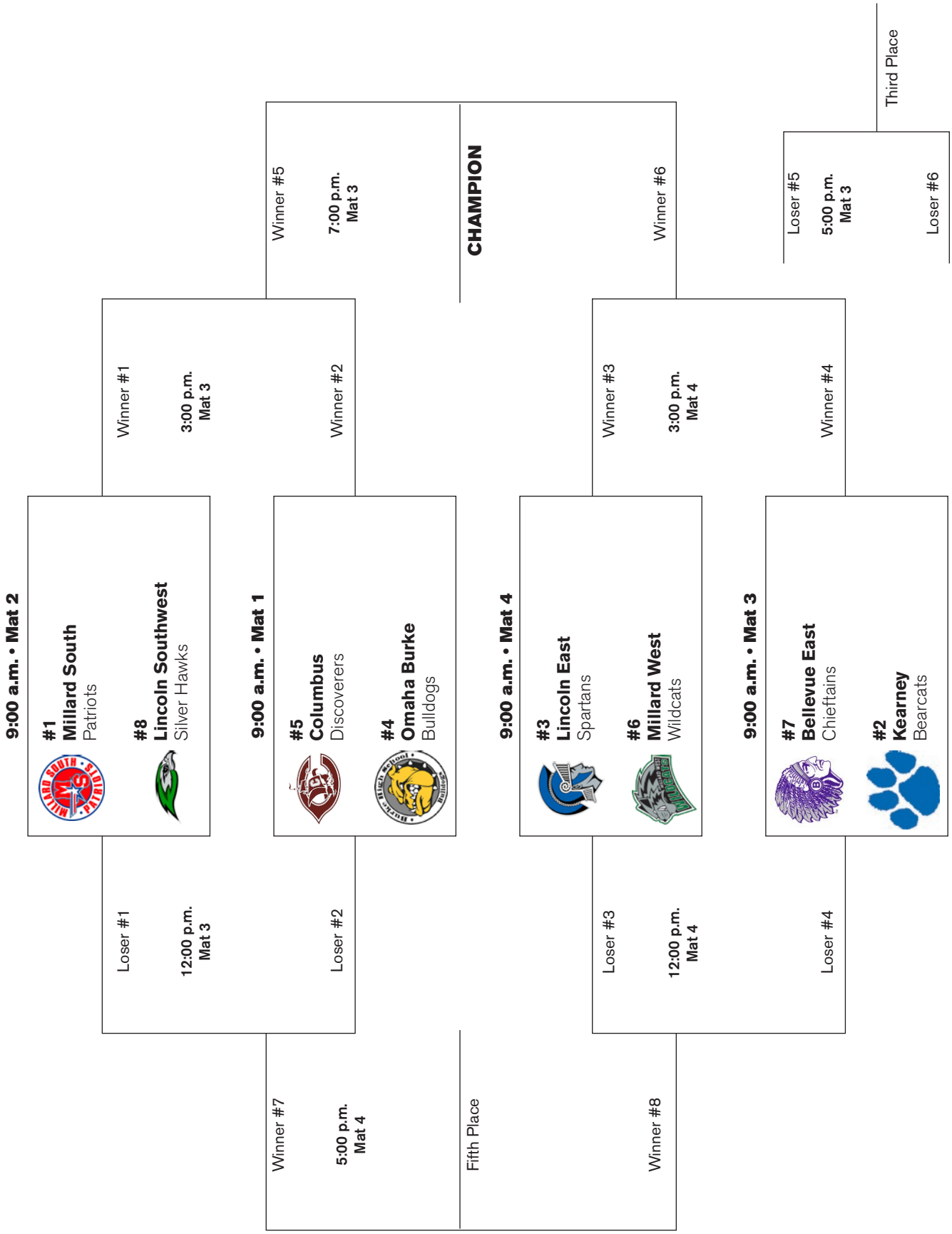

MILLARD SOUTH

Red/White | Patriots

Wt Class	Name	Grade	Wins	Losses
106	Blake Jackson	10	52	2
113	Alex Vacha	10	30	20
120	Justin Jeanette	9	29	4
120	Austin Coufal	12	43	12
126	Creighton Burt-Baughman	10	47	3
126	Jeremiah Sistek	9	34	18
132	Nathan Rodriguez	12	52	4
132	Jace Caniglia	12	28	0
138	Zachary Charity	12	50	3
138	Garett Svoboda	11	29	3
145	Austin McDonald	12	40	7
152	Connor Olin	12	50	4
160	Isaac Trumble	9	44	13
170	Braden Trimble	12	51	6
182	Gavin Peitzmeier	10	33	12
182	Douglas Weidner	12	30	5
195	Rajan Ellebb	12	44	14
195	Krew Tran	10	33	11
220	Brooke Crinklaw	12	37	20
285	Jacob Mayville	9	19	22

Head Coach: Doug Denson
Assistant Coaches: Jay Meneely, Nate Olson, Andy Sistek, Nick Meneely, Jason Martinez, Matt Novak, Alan Marvin, Gil Medina

NSAA Enrollment: 1624
Conference: Metro
Qualifications for State: 5

Opponent	W/L	Score
Elkhorn South	W	69-3
Blue Valley West, KS	W	79-0
Gothenburg	W	57-12
York	W	63-12
Columbus	W	61-14
Malcolm	W	69-12
Cozad	W	68-12
Twin River	W	81-0
Columbus Scotus	W	48-30
O'Neill	W	60-16
Norfolk	W	65-8
Bellevue East	W	59-13
Millard North	W	72-9
Millard West	W	62-13
Columbus	W	40-19

Opponent	W/L	Score
Cameron, MO	W	63-15
Odessa, MO	W	72--1
Savannah, MO	W	64-9
Camdenton, MO	W	78-6
Mexico, MO	W	56-24
Millard West	W	50-27
Omaha Bryan	W	69-3
Omaha Burke	W	43-27
Omaha Northwest	W	81-0
Aurora	W	68-9
Shelton/Kenesaw	W	75-3
Norris	W	76-6
Kearney JV	W	70-9
Lincoln Southwest	W	50-24
Creighton Preparatory	W	68-12
Omaha North	W	61-13

COLUMBUS

Maroon/White | Discoverers

Wt Class	Name	Grade	Wins	Losses
106	Thad Baldwin	9	12	18
106	Clayton Cerny	9	7	11
113	Carter Kucera	10	43	10
120	Alejandro Rodriguez-Vasquez	9	3	10
126	Connor Dush	9	15	33
132	Jesse Appel	12	30	15
132	Camdyn Iwan	10	14	9
138	Cade Fullner	10	21	17
145	Paxton Myers	11	0	0
145	Jose Lopez-Azamar	9	0	0
152	Carson Zwingman	10	47	11
160	Weston Martensen	12	19	6
160	Anthony DeAnda	9	30	22
170	Zachary Baldwin	12	42	8
170	Kasten Grape	9	33	20
195	Colton Wolfe	12	58	0
220	Cyrus Marshall	12	52	8
220	Wyatt Olcott	12	37	6

Head Coach: Adam Keiswetter
Assistant Coaches: Brian Brownlow, Mick Bubak, Jason Hofer

NSAA Enrollment: 832
Conference: Greater Nebraska
Qualifications for State: 2

Opponent	W/L	Score
Northwest	W	40-36
Elkhorn	W	64-9
Syracuse	W	45-24
Manhattan, KS	L	27-52
Smith Center, KS	W	45-24
Millard South	L	14-61
Lincoln East	L	33-36
Lincoln Southwest	L	34-38
Norfolk	W	49-20
Valentine	L	24-32

Opponent	W/L	Score
Sedgwick County, CO	W	54-18
Lincoln Pius X	W	62-12
Shawnee Heights, KS	W	46-27
Kearney	L	20-47
Gretna	L	18-50
CB Lewis Central, IA	L	34-40
Sioux City West, IA	W	54-18
Logan, IA	W	50-22
LeMars, IA	W	50-22
Bishop Heelan, IA	W	46-30

LINCOLN SOUTHWEST

Forest Green/Silver | Silver Hawks

Wt Class	Name	Grade	Wins	Losses
106	Jaxon Morrow	9	31	18
113	Zachary Bennetts	11	7	6
120	Jordan Pulver	10	28	21
126	Chayton Koch	9	33	11
132	Johnathon Nelson	12	29	16
138	Jackson Spahn	10	10	16
138	Ethan Carstens	9	3	6
145	Barrett Muehling	11	25	18
152	Connor Burney	12	23	23
160	Tyler Carstens	12	40	11
170	Ender McCullough	11	11	25
182	Justin Shaw	12	46	3
195	Caden Boesiger	11	1	1
195	Jarrett Myers	11	38	7
220	Connor Clanton	12	47	1
285	Dillon Holsteen	12	20	21

Head Coach: Aaron Finley
Assistant Coaches: Terry Morrow, Marcus Hellwege

NSAA Enrollment: 1366
Conference: Heartland
Qualifications for State: 4

Opponent	W/L	Score
Lincoln Northeast	W	66-9
North Platte	W	52-18
Adams Central	W	67-12
Manhattan, KS	L	16-52
Omaha Burke	W	50-15
Cheyenne East, WY	W	39-35
Lexington	W	42-32
Northwest	W	49-24
Lincoln High	W	62-13
Omaha Central	W	40-36
Omaha Westside	W	54-24

Opponent	W/L	Score
Millard West	W	39-27
Columbus	W	38-34
Lincoln East	W	30-27
Lincoln Southeast	W	49-19
Creighton Preparatory	W	52-19
Millard South	L	24-50
Lincoln North Star	W	72-7
Lincoln East	W	42-24
Lincoln Pius X	W	62-8
Lincoln High	W	63-18
Papillion-LaVista South	W	48-27

OMAHA BURKE

Black/Old Gold | Bulldogs

Wt Class	Name	Grade	Wins	Losses
106	Collin Koeneman	9	3	10
106	Jakason Burks	9	27	3
113	Joseph Harrison	12	29	0
120	Jonathan Le	10	1	5
120	Aeneas Renfrow	12	41	13
126	Dion Bonam	10	35	12
132	Nathan Ramirez	11	6	12
132	Jayson Welch	10	24	13
138	Kevin Castle	10	18	21
145	Austin Dougherty	9	1	0
145	James Burks	10	49	3
152	Colin Campin	10	26	20
160	Jaxon Kelley	9	24	23
170	Nathan Lenz	11	32	20
170	Brian Barrera	11	2	3
182	Dillyn Miller	10	44	9
195	Eric Roman Salgado	12	10	12
195	Dylan Sales	10	21	19
220	Norman Carr	12	23	23
285	Jamel Young	11	20	18

Head Coach: Wes Boehm
Assistant Coaches: Kris Kahlandt, Jason Shupp, Matt Rein, Austin Boehm, Jeremy Queen, Phil Dawes, Randy Hughell

NSAA Enrollment: 1521
Conference: Metro
Qualifications for State: 5

Opponent	W/L	Score
Omaha Central	W	51-21
Omaha North	W	45-14
Independence, IA	W	43-25
South Tama County, IA	W	36-28
Nevada, IA	W	64-10
Solon, IA	L	30-42
North Platte	W	43-20
Manhattan, KS	L	18-55
Adams Central	W	50-18
Lincoln Southwest	L	15-50
Blair	L	31-36
Omaha North	W	48-29
Schuyler	W	53-18
Lincoln East	W	42-18
Columbus	L	33-34

Opponent	W/L	Score
South Sioux City	W	71-6
Papillion-LaVista	W	43-24
Omaha Benson	W	63-18
Papillion-LaVista South	W	55-17
Millard South	L	27-43
Bellevue East	L	34-39
Lincoln Pius X	W	54-18
Bellevue West	W	52-20
Hastings	W	58-16
Elkhorn South	W	64-9
Wakefield	W	78-0
Bellevue East	W	46-24
Millard West	W	36-28
Omaha Benson	W	68-9
Millard North	W	64-16

LINCOLN EAST

Royal Blue/White | Spartans

Wt Class	Name	Grade	Wins	Losses
106	Shaemon Erb	10	8	13
106	Corbin Harrington	11	18	7
113	Maxwell Mayfield	9	45	3
120	Nathan Rizek	10	26	12
126	Breckin Sperling	9	17	17
132	Dominick Moser	11	3	4
132	Mason Ingwersen	11	16	25
138	Micah Odell	11	29	22
145	Bailey Hergott	11	6	12
145	Cade Kammerer	11	27	15
152	Braden Heidbrink	11	13	27
160	Kalen Roth	12	10	11
160	Simon Nabb	11	14	13
170	Grant Lyman	9	8	16
170	Andrew Muthersbaugh	10	23	23
182	Peyton Aipperspach	11	22	13
182	Elliott Alexander	11	9	11
195	Albert Greenwood	12	31	16
220	Nolan Faden	12	3	5
285	Drake Reinke	11	19	13

Head Coaches: Jeff Rutledge, Keenan McCurdy
Assistant Coaches: Drew Etherton, Brandon Baustert, Allyn Gonsor

NSAA Enrollment: 1335
Conference: Heartland
Qualifications for State: 1

Opponent	W/L	Score
Lincoln Pius X	W	49-27
Mead, CO	W	66-15
Bennington	L	35-39
Battle Creek	W	39-34
Hastings	W	45-32
Beatrice	L	28-36
Syracuse	W	45-34
Norfolk	W	38-24
Lexington	W	51-16
Omaha Burke	L	18-42
Omaha Westside	W	58-15

Opponent	W/L	Score
Millard West	W	39-32
Lincoln Southwest	L	33-36
Lincoln Southeast	W	40-25
Lincoln Northeast	W	54-19
Lincoln High	W	60-15
Sioux City East, IA	W	52-16
Logan Magnolia, IA	W	32-28
Norfolk	W	35-22
South Sioux City	W	70-6
Columbus	W	36-33
Lincoln Southwest	L	24-42
Lincoln North Star	W	63-9

BELLEVUE EAST

Purple/White/Silver | Chieftains

Wt Class	Name	Grade	Wins	Losses
106	Bryce Alderette	11	28	18
113	Douglas Cheek	12	33	14
120	Caelan Hester	9	16	18
120	Colton Patrick	11	4	5
126	Jack Buglewicz	11	23	16
132	Joshua Coffelt	10	0	1
132	Jakody Rezac	11	44	9
138	Derek Wagstaff	11	47	6
138	Nolan Carpenter	10	1	2
145	Kyle Waring	11	18	10
145	Harley Zimmer	12	9	8
152	Tyler Nawrocki	11	38	18
160	Justin Larson	12	14	10
160	James Larson	9	3	8
170	Joshua Francois	11	25	22
182	Gabriel Jeffrey	11	27	13
195	Darius Williams	9	6	15
220	Michael Palmquist	10	5	7
220	Ricky Bollinger	12	20	12
285	Joel Anstine	12	42	8

Head Coach: Todd Porter
Assistant Coaches: Pat Rush, Collin Mink, David Loftus, Jared Nickman, Jim Dillon, Matt Hester

NSAA Enrollment: 1073
Conference: Metro
Qualifications for State: 2

Opponent	W/L	Score
Lincoln Northeast	W	60-3
Omaha Westside	W	60-18
North Platte	W	51-25
Lincoln High	W	63-15
Lincoln Southeast	W	40-28
Millard North	W	70-9
Millard South	L	13-59
Bellevue West	W	51-24
Crete	W	45-24
Ashland-Greenwood	W	71-12
Fairbury	W	39-32
Bennington	W	42-28

Opponent	W/L	Score
Wayne	W	60-15
Creighton Preparatory	W	57-15
Papillion-LaVista South	W	44-30
Omaha Central	W	49-29
Omaha South	W	75-6
Omaha Burke	W	39-34
Millard West	L	35-39
Omaha Bryan	W	54-21
Omaha Burke	L	24-46
Millard West	W	37-33
Elkhorn South	W	62-15
Wakefield	W	78-3
Lincoln Pius X	W	45-27

MILLARD WEST

Forest Green/Black/White | Wildcats

Wt Class	Name	Grade	Wins	Losses
106	Wyatt May	9		
113	Cole Zebley	11		
120	Blake McKune	10		
120	Jack Huffman	11		
126	Camden Russell	10		
126	Ryan Choquette	11		
132	Levi May	10		
138	Benjamin Holman	12		
138	Thomas Silknitter	11		
145	Ethan Valencia	9		
145	Dawson Somerville	12		
152	Jack Gaines	11		
160	Andrew Pfeifer	11		
160	Piersen Adamson	10		
170	Matthew Sorich	11		
195	Douglas Vawter	12		
220	Alexander Dukart	12		
220	Jack Ward	11		
285	Derek Bithell	12		

Head Coach: Scott Townsley
Assistant Coaches: Mike Mixan, Ty Copsey, Cal Jacobs, Nick Sorich, Davin Holman, Avery Rhodes, Josue Ayala

NSAA Enrollment: 1922
Conference: Metro
Qualifications for State: 3

Opponent	W/L	Score
Creighton Preparatory	W	50-16
Lincoln North Star	W	62-12
Saydel, IA	W	52-21
Ankeny Centennial, IA	L	33-39
Johnston, IA	L	25-45
Waukee, IA	L	27-43
Millard North	W	47-34
Millard South	L	15-62
York	L	0-0
Lincoln East	L	32-39
Omaha Westside	W	59-21

Opponent	W/L	Score
Papillion-LaVista	W	43-27
Lincoln Southwest	L	27-39
Bellevue East	W	39-35
Bellevue West	W	50-27
Millard South	W	50-27
Creighton Preparatory	W	45-24
Blair	W	44-33
Elkhorn South	W	50-21
Bellevue East	L	33-37
Wakefield	W	67-9
Omaha Burke	L	28-36

KEARNEY

Blue/Gold | Bearcats

Wt Class	Name	Grade	Wins	Losses
106	Brayden Smith	9	40	8
113	Rylie Steele	9	25	19
113	Dallyn Ritchie	11	28	5
120	Phillip Moomey	10	42	2
126	Gauge McBride	9	17	6
126	Colten Kowalek	10	17	13
132	Nicholas James	10	40	3
138	Matthew Oliphant	11	4	7
138	Tyson Cepel	10	21	15
145	Teontae Wilson	11	37	10
152	Judson Kuchera	11	22	22
160	Trey Grube	12	36	13
170	Reece Nicol	12	30	17
170	Steven Berumen	11	24	13
182	Adrian Martin	12	18	12
182	Tyler Tracy	11	30	12
195	Sean Jackson	11	33	14
195	Leonardo Palomo Alvarez	12	8	4
220	Israel Bautista	12	26	17
285	Lewis Herrington	11	41	2

Head Coach: Ty Swarm
Assistant Coaches: Brian Hagan, Tim Crocker, Trevor Charboneau, Jacob Oertle, Trevor Clark, Pat Mattfeld, Jarek Patterson, Kurt Karjalainen

NSAA Enrollment: 1043
Conference: Greater Nebraska
Qualifications for State: 5

Opponent	W/L	Score
Papillion-LaVista	W	60-5
Omaha Skutt Catholic	W	34-19
Lincoln Southeast	W	63-9
Doniphan-Trumbull	W	70-12
Gretna	W	39-33
Bennington	W	53-10

Opponent	W/L	Score
Papillion-LaVista South	W	64-6
North Platte	W	66-6
Columbus Scotus	W	57-18
Gretna	W	34-30
Lincoln Pius X	W	72-6
Columbus	W	47-20
Grand Island	W	65-9

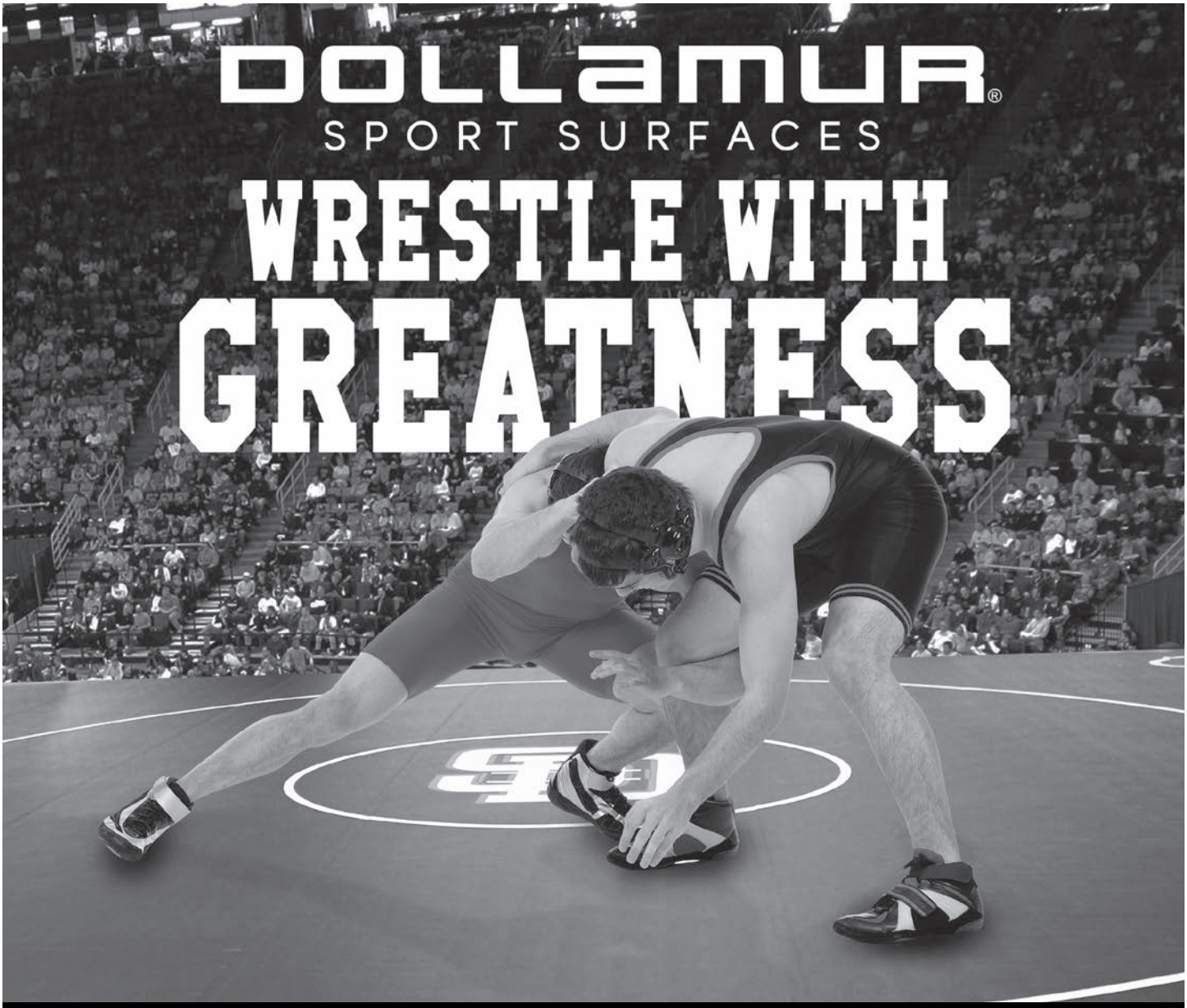

PROUD SPONSOR AND OFFICIAL MAT SUPPLIER TO THE NSAA STATE WRESTLING CHAMPIONSHIPS

PATENTED
FLEXI CONNECT®
BUILT-IN, TAPE-LESS MAT CONNECTION SYSTEM

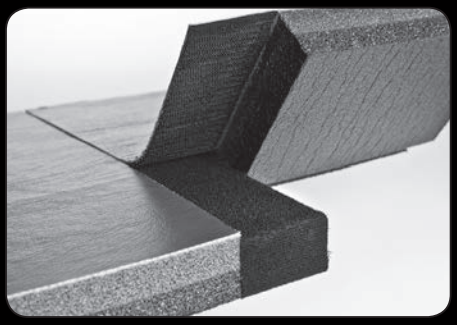

Dollamur Sport Surfaces is proud to supply competition wrestling mats to the **NSAA State Wrestling Championships**, as well as 16 other State Championships throughout the country. Our mission is to help grow the sport of wrestling by making high performance, lightweight and durable mats for today's wrestling programs.

For more information, contact Dollamur at:

Troy Reiter
763-269-4630
troy@dollamur.com

© Copyright Dollamur, LP 2017 - All rights reserved.

CLASS B

NSAA DUAL WRESTLING BRACKET

10:30 a.m. • Mat 2

#1 Gretna Dragons

#8 Fairbury Jeffs

Winner #1

3:00 p.m. Mat 1

Loser #1

12:00 p.m. Mat 1

10:30 a.m. • Mat 1

#5 Northwest Vikings

#4 Plattsmouth Blue Devils

Winner #2

Loser #2

Winner #5

7:00 p.m. Mat 2

Winner #7

5:00 p.m. Mat 1

CHAMPION

Fifth Place

10:30 a.m. • Mat 4

#3 Scottsbluff Bearcats

#6 Bennington Badgers

Winner #3

3:00 p.m. Mat 2

Loser #3

12:00 p.m. Mat 2

Winner #6

Winner #8

10:30 a.m. • Mat 3

#7 Schuyler Warriors

#2 Omaha Skutt Catholic SkyHawks

Winner #4

Loser #4

Loser #5

5:00 p.m. Mat 2

Loser #6

Third Place

GRETNA

Green/White/Gold | Dragons

Wt Class	Name	Grade	Wins	Losses
106	Leyton Tuma	9	29	21
113	Van Schmidt	11	51	0
113	Jarod Lagemann	10	15	8
120	Trevor Fauver	11	40	7
126	Tyler Cunningham	11	45	6
126	Aidan Smith	9	14	11
132	Samuel Hansen	11	10	31
132	Tristan Towey	11	36	9
132	Lou Carnazzo	9	24	9
145	Jack Larchick	9	22	5
145	Cole Huss	10	32	14
152	Cody Everhart	11	48	7
160	Kobe Everson	11	29	17
160	Lance Jarrett	11	50	4
182	Thomas Kienow	12	16	3
182	Caleb Holtan	10	10	3
182	Cannon Ahrens	12	42	9
195	Kaleb Kramer	11	18	8
195	Grant Bruner	12	51	2
220	Connor Fee	11	35	16
285	Patrick Arnold	12	40	10

Head Coach: Matt Bruggeman
Assistant Coaches: Cory Shedeed, Jake Smith, Sean Cunningham, Jon Schmidt

NSAA Enrollment: 788
Conference: Eastern Midlands
Qualifications for State: 4

Opponent	W/L	Score	Opponent	W/L	Score
North Platte	W	67-9	Manhattan, KS	W	39-33
Ralston	W	63-9	Bennington	W	53-18
West Point-Beemer	W	68-5	Blair	W	49-18
Syracuse	W	53-18	Omaha Skutt Catholic	W	35-31
Blair	W	54-12	Omaha Central	W	57-24
Hastings	W	54-27	Omaha North	W	57-9
Wahoo/Cedar Bluffs	W	50-18	Plattsmouth	W	57-16
Elkhorn	W	82-0	Nebraska City	W	54-10
Waverly	W	77-3	Millard North	W	50-21
York	W	61-16	Lexington	W	78-0
Platteview	W	72-3	Columbus	W	36-33
Lincoln Southeast	W	65-18	Central City	W	67-9
Elkhorn	W	82-0	Kearney	W	39-33
Elkhorn South	W	67-6	Norris	W	67-3
			Kearney	W	36-30

NORTHWEST

Black/Vegas Gold | Vikings

Wt Class	Name	Grade	Wins	Losses
106	Collin Quandt	9	29	22
113	Grayson Fries	10	37	12
120	Caden Isley	10	3	15
126	Matthew Meyer	11	24	23
132	Hayden Freidt	10	6	19
138	Preston Ellsworth	11	0	5
138	Hunter Cook	12	28	20
145	Dalton Quandt	11	39	11
152	Justin Strong	12	11	18
160	Dylan Friesen	11	7	7
160	Blake Westerby	11	21	18
170	Michael Schomer	11	2	5
170	Matthew Wiederholt	11	0	0
170	Grady Griess	9	37	14
182	Jebidiah South	11	33	17
195	Chevy Stout	12	12	17
195	Jaryk Cole	10	3	10
220	Cooper Kiser	10	29	21
285	Zac Nowak	12	21	15
285	Marcos Martinez	10	0	6

Head Coach: Brian Sybrandts
Assistant Coaches: Les Aguilar, Todd Lothrop, Jeff Paige, PJ Smith

NSAA Enrollment: 532
Conference: Central West
Qualifications for State: 2

Opponent	W/L	Score	Opponent	W/L	Score
Aurora	W	53-21	O'Neill	W	48-28
Boone Central/Newman Grove	W	70-12	Kearney Catholic	W	43-27
St. Paul	W	69-6	Ogallala	W	69-12
Syracuse	W	42-35	Chadron	W	69-11
Columbus	L	36-40	Alliance	L	31-38
Blair	W	39-37	Gothenburg	W	42-41
Smith Center, KS	W	48-27	Columbus Lakeview	W	36-33
Lexington	W	43-35	Adams Central	W	48-26
Lincoln Southwest	L	24-49	Alliance	L	33-36
Battle Creek	L	33-45	McCook	L	40-42
Seward	W	49-26	Wray, CO	W	51-27
Hastings	W	36-34	North Platte	W	48-36

FAIRBURY

Crimson/Gold | Jeffs

Wt Class	Name	Grade	Wins	Losses
106	Autumn Branson	10	12	30
113	Brock Beed	9	4	37
120	Quinton Gwin	10	18	17
126	Austin Barnts	11	30	9
126	Devin Holliday	10	11	14
132	Logan Slater	11	40	13
138	Carson York	9	20	18
138	Jillian Caroon	9	2	19
145	Brandon Hinrichs	10	10	19
152	Ace York	10	23	13
152	Anthony Moyer	12	38	13
160	Damian Green	12	43	6
160	Seth Firmanik	9	19	11
160	Hektor Kuzelka	9	2	14
170	Jacob Johnson	11	49	5
182	Patrick Ondrak	12	39	13
195	Zachary Reikofski	11	32	16
195	Hunter Green	9	7	18
220	Johnathan Kerwood	9	2	25
285	Paul Mach	12	43	8

Head Coach: Derek Garfield
Assistant Coaches: Cory Schweitzer, Kam Lenhart, Trevor Schroeder

NSAA Enrollment: 198
Conference: Southern Nebraska Conference
Qualifications for State: 1

Opponent	W/L	Score	Opponent	W/L	Score
Fillmore Central	W	66-12	Norris	W	47-27
Tri County	W	60-18	Clarinda Academy, IA	W	47-34
Waverly	W	59-24	Elkhorn	W	63-15
Adams Central	L	28-48	Tri County	W	61-18
Ashland-Greenwood	W	66-18	Wahoo/Cedar Bluffs	W	39-32
Bellevue East	L	32-39	Seward	L	30-40
Bennington	L	37-40	Central City	W	53-28
Crete	W	46-25	Columbus Scotus	L	33-42
Wayne	W	57-18	Beatrice	L	28-48

PLATTSMOUTH

Royal Blue/White | Blue Devils

Wt Class	Name	Grade	Wins	Losses
106	Chase Larsen	11	40	7
106	Hunter Smith	9	4	0
113	Anthony Long	11	32	15
120	Caleb Laney	9	0	1
120	Ronald Taylor	12	23	8
126	Andrew Nielsen	12	31	7
132	Brody Bashus	12	40	15
132	Brock Bashus	10	10	16
145	Jordan Geiger	10	3	29
145	Alexander Roby	9	0	0
152	Jayden Wooten	10	20	18
160	Bronson Newburn	11	8	28
170	Kole Gray	12	36	13
182	Devin Pfeifer	10	19	23
182	Drake Rader	10	14	25
182	Oscar Hinton	9	0	0
220	Trevor Nielsen	10	24	24
285	Jason Nanke	12	17	4

Head Coach: Curtis Gocke
Assistant Coaches: Jerrod Nielsen, Mike Anderson, Chaz Macrander, Dustin Smith, Justin Allen

NSAA Enrollment: 395
Conference: Eastern Midlands
Qualifications for State: 4

Opponent	W/L	Score	Opponent	W/L	Score
Papillion-LaVista	W	53-21	Nebraska City	W	48-36
Olathe South, KS	W	52-15	Elkhorn South	W	51-24
Glenwood, IA	L	31-42	Bennington	L	34-36
Hermiston, OR	W	44-26	Blair	L	39-42
Oak Park & River Forest, IL	L	6-59	Gretna	L	16-57
Hastings, MN	L	29-48	Norris	L	33-43
Vacaville, CA	L	16-50	Elkhorn	W	54-25
Dela Salle, CA	L	6-70	Crete	W	46-27
Commerece, GA	L	27-50	Aurora	W	54-27
Waverly	W	47-36	Omaha Skutt Catholic	W	33-28
			Syracuse	W	50-22

SCOTTSBLUFF

Red/White | Bearcats

Wt Class	Name	Grade	Wins	Losses
113	Kevin Price	10	33	19
120	Jerryd Hernandez	10	24	14
126	Devontae Gutierrez	10	35	6
132	Mario Ybarra	11	33	9
138	Robert Price	12	28	10
145	Benjamin Rodriguez	12	37	6
160	Sabastian Harsh	9	35	9
170	Luis Vasquez	10	3	18
182	Salem Harsh	12	49	0
195	Kobe Paez	12	38	17
220	Trayton Travnicek	9	0	0
220	Garrett Nelson	10	42	12
285	Genaro Gurrola	12	42	10

Head Coach: James Miller
Assistant Coaches: Matt Parsley, Brian Adams, Steve Lopez

NSAA Enrollment: 716
Conference: Greater Nebraska/Western
Qualifications for State: 5

Opponent	W/L	Score
Cherokee Trail, CO	W	45-27
Legacy, CO	W	60-18
Loveland, CO	W	59-12
Poudre, CO	W	39-30
Windsor, CO	L	33-35
Alliance	L	33-36
Douglas, WY	W	46-30
Campbell County, WY	W	42-24
Moorcroft, WY	W	42-27
Rapid City Central, SD	W	35-34
Bismark Century, ND	W	42-39
Natrona County, WY	W	46-21
Sidney, MT	W	45-27

Opponent	W/L	Score
Lexington	W	63-18
Gothenburg	W	52-24
North Platte	W	42-33
Hastings	W	43-33
Cheyenne East, WY	W	44-27
Cheyenne South, WY	W	67-6
Rock Springs, WY	W	43-27
Lander Valley, WY	W	57-22
Evanston, WY	W	56-18
Worland, WY	W	42-27
Green River, WY	L	30-45
Kelly Walsh, WY	L	35-39
Uintah, UT	L	26-45
Gering	W	54-18

SCHUYLER

Green/White | Warriors

Wt Class	Name	Grade	Wins	Losses
106	Kenneth Castro	10	34	16
106	John Gaspar	10	10	16
113	Ernesto Chacon	11	22	14
113	Roberto Pedro	10	18	16
120	Celvin Lopez	12	26	6
120	Denilson Martinez	10	19	20
126	Edgar Cruz	9	13	12
132	Miguel Roman	10	26	12
138	Mario Venzor	12	40	8
138	Miguel Carrasco	10	13	5
145	Caden Yrkoski	10	32	20
145	Alexis Robles	10	17	14
152	Isaac Hernandez	11	14	25
160	William Marxsen	9	22	16
170	Caleb Novak	11	20	20
182	Michael Hernandez	10	30	17
182	Jaime Lira	9	8	20
195	Mario Encarnacion	10	14	15
220	Jesus Maganda	10	39	7
220	Rosel Diaz	10	23	16

Head Coach: Jeremy Hlavac
Assistant Coaches: Nick Wilcox, Drey Keairnes, Bryan Irsik

NSAA Enrollment: 393
Conference: Central
Qualifications for State: 1

Opponent	W/L	Score
Crete	W	42-30
David City	W	40-29
Central City	W	63-13
Cheyenne East, WY	L	36-42
Papillion-LaVista	L	31-42
Norfolk	W	35-30
Grand Island	W	36-34

Opponent	W/L	Score
Lincoln Southeast	W	44-36
Omaha Burke	L	18-52
Beatrice	L	24-57
Columbus Scotus	W	39-31
Seward	W	51-24
Pierce	W	67-9
West Point-Beemer	W	52-16

BENNINGTON

Royal Blue/White | Badgers

Wt Class	Name	Grade	Wins	Losses
106	Jacob Larsen	9	1	18
106	Matthew Coe	9	14	26
113	Robert Greenwood	9	16	20
120	Broc Hall	11	31	13
120	Colby Puck	9	21	10
132	Devin Delancey	11	34	9
138	Jacob Cluxton	12	31	4
138	Zach Utech	10	20	13
145	Joshua Pokorny	12	46	2
152	Taylor Nicholas	10	17	3
152	Logan Macdonald	11	43	6
160	Benton Cornett	10	19	25
170	Garett Menke	9	16	9
170	Henry Lutter	10	14	22
170	August Yoder	12	6	3
170	Ryan Green	10	10	12
182	Logan Burmester	9	19	29
220	Tyson Bruce	12	37	14
285	Clayton Thomas	9	8	16
285	Jason Brunk	12	31	19

Head Coach: Al Pokorny
Assistant Coaches: Jeff Fredrickson, Andy Pokorny, Craig Pokorny, Shawn Nelson, Brady Johnshoy

NSAA Enrollment: 378
Conference: Eastern Midlands Conference
Qualifications for State: 3

Opponent	W/L	Score
Lincoln Southeast	W	49-26
Omaha Central	W	48-33
Beatrice	L	34-39
Hastings	W	49-21
Lincoln East	W	39-35
Battle Creek	W	42-34
Papillion-LaVista	W	39-33
Kearney	L	10-53
Manhattan, KS	L	15-46
Beatrice	W	39-38
Bellevue East	L	28-42
Crete	W	52-22
Wayne	W	67-12
Ashland-Greenwood	W	72-11

Opponent	W/L	Score
Fairbury	W	40-37
Syracuse	W	48-18
Norris	W	54-24
Nebraska City	W	58-15
Gretna	L	18-53
Elkhorn	W	60-24
Plattsmouth	W	36-34
Elkhorn South	W	60-16
Waverly	W	59-22
Blair	L	35-36
Tekamah-Herman	W	54-25
Logan, IA	W	41-33
Papillion-LaVista	W	38-34
Douglas County West	W	70-12

OMAHA SKUTT CATHOLIC

Kelly Green/Black/Silver | SkyHawks

Wt Class	Name	Grade	Wins	Losses
106	Caleb Lazure	9	30	10
106	Dawson Radik	9	2	1
113	Joey Orsi	9	27	11
113	Tony Sloboth	10	0	0
120	Nicholas Stoltenberg	9	26	11
126	Korbin Meink	12	38	3
132	Stone Mendez	11	23	17
138	Peyton Meink	9	23	13
145	Jack Hassenstab	10	0	17
145	Hayden Chaney	10	1	10
160	Billy Higgins	11	40	4
170	Curt Randall	12	26	6
182	Eli Jansen	9	22	20
195	Danny Thompson	12	20	7
220	Ben Altman	11	7	26
285	Trent Hixson	12	31	9

Head Coach: Chas DeVeter
Assistant Coaches: Mitch Waite, Jimmy Waters, Marcus Odorisio, Dustin Tovar, Jordan Keller

NSAA Enrollment: 546
Conference: River Cities
Qualifications for State: 5

Opponent	W/L	Score
Nebraska City	W	49-27
Kearney	L	19-34
York	W	45-33
Gretna	L	31-35
Plattsmouth	L	28-33

2016 TEAM

CHAMPIONS

CLASS A
Millard South

CLASS B
Plattsmouth

2016 TEAM
CHAMPIONS

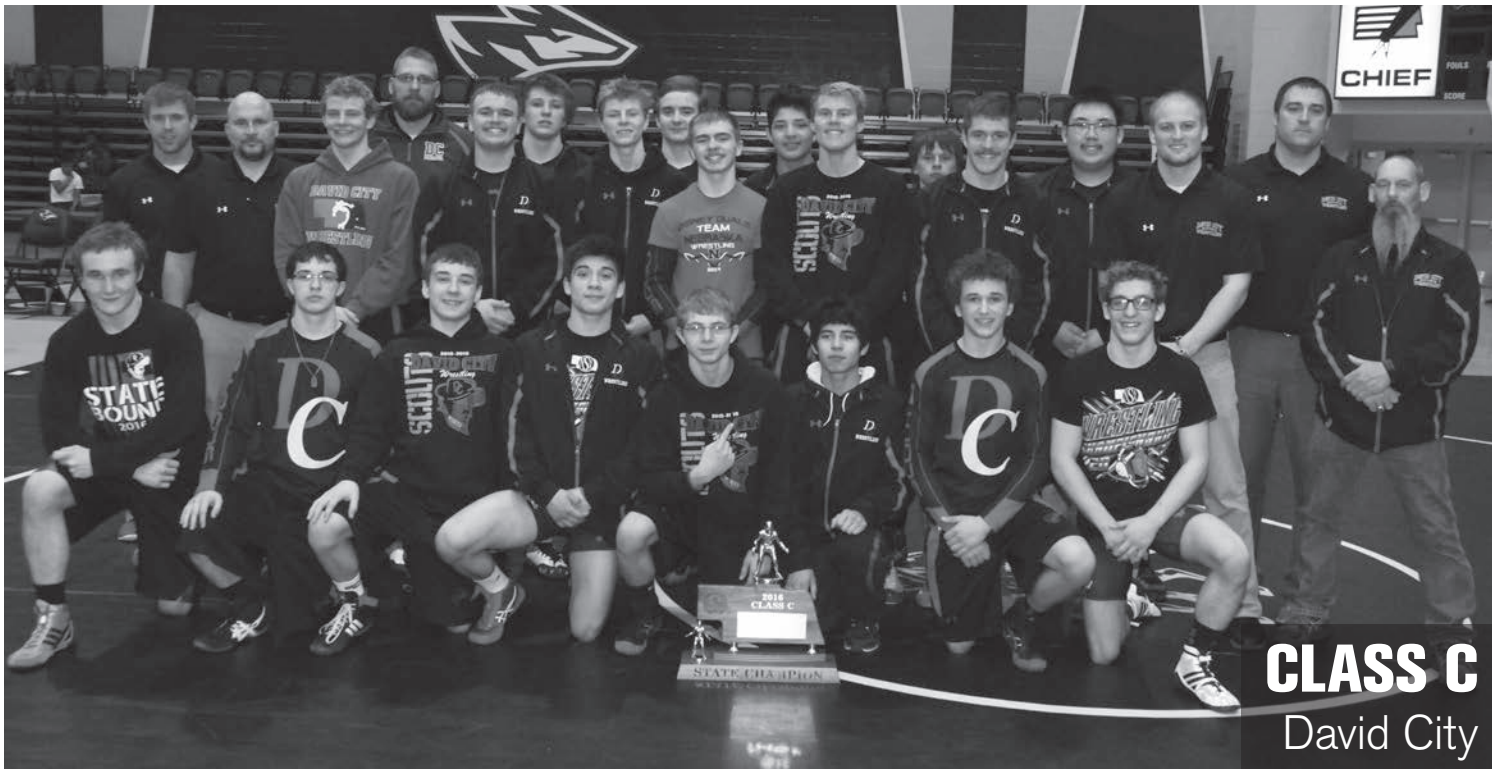

CLASS C
David City

CLASS D
Amherst

YOUR PATH TO SUCCESS STARTS WITH NE/USA WRESTLING

When you join Nebraska/USA Wrestling, you become part of the most complete wrestling organization in the United States.

Here Are a Few Benefits of NE/USAW Membership:

- Annual subscription to USA Wrestler magazine - $30 value
- Free wrestling video at TheWrestlingGreats.com - $35 value
- The ability to compete in Folkstyle, Freestyle, and Greco-Roman events year round
- Safe environment through background checks of all member coaches and officials
- Comprehensive sports accident and liability insurance
- Coaches education and certification programs
- Training and competitive opportunities for Olympic hopefuls
- An investment in wrestling - your membership dollars support all levels of wrestling - from beginner to training of our current and future Olympians
- In addition to local Nebraska Wrestling events, members have the opportunity to compete in USA Wrestling sponsored Regional and National Championships

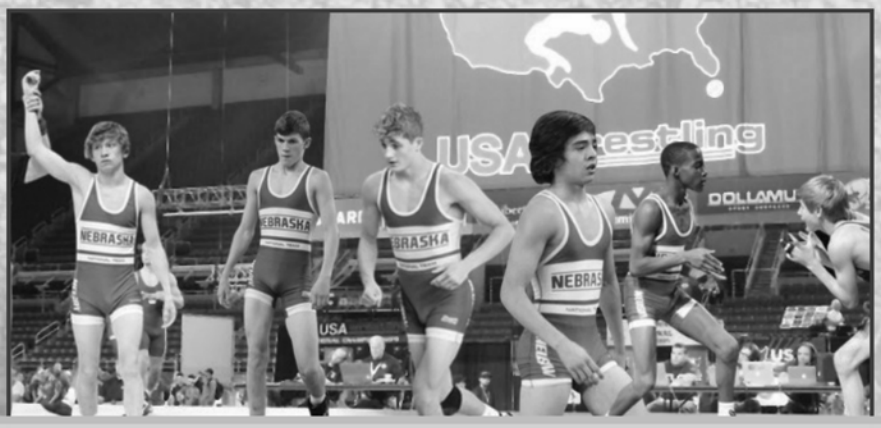

Upcoming NE/USAW Events:

March 18-19	USA State Champ	Grand Island, NE
March 31-April 2	USAW/Cliff Keen FS Natls	Cedar Falls, IA
March 24-26	USA Middle School Natl Duals	Danville, IL
April 14-15	USA Heartland Natl Duals	Council Bluffs, IA
May 6	Freestyle and Greco Roman State Champ	TBA
May 19-21	Northern Plains	Rochester, MN
June 3-4	Southern Plains Reg Champ	Dodge City, KS
June 7-11	Schoolboy Natl Duals	Indianapolis, IN
June 20-24	Jr Duals, Tulsa, OK	
June 29-30	ASICS Kids FS/GR Natl Champ	Atlanta, GA
July 14-22	ASICS/Vaughan Jr and Cadet Natl Champ	Fargo, ND

Visit NebraskaUSAWrestling.org for Complete Information

CLASS C

NSAA DUAL WRESTLING BRACKET

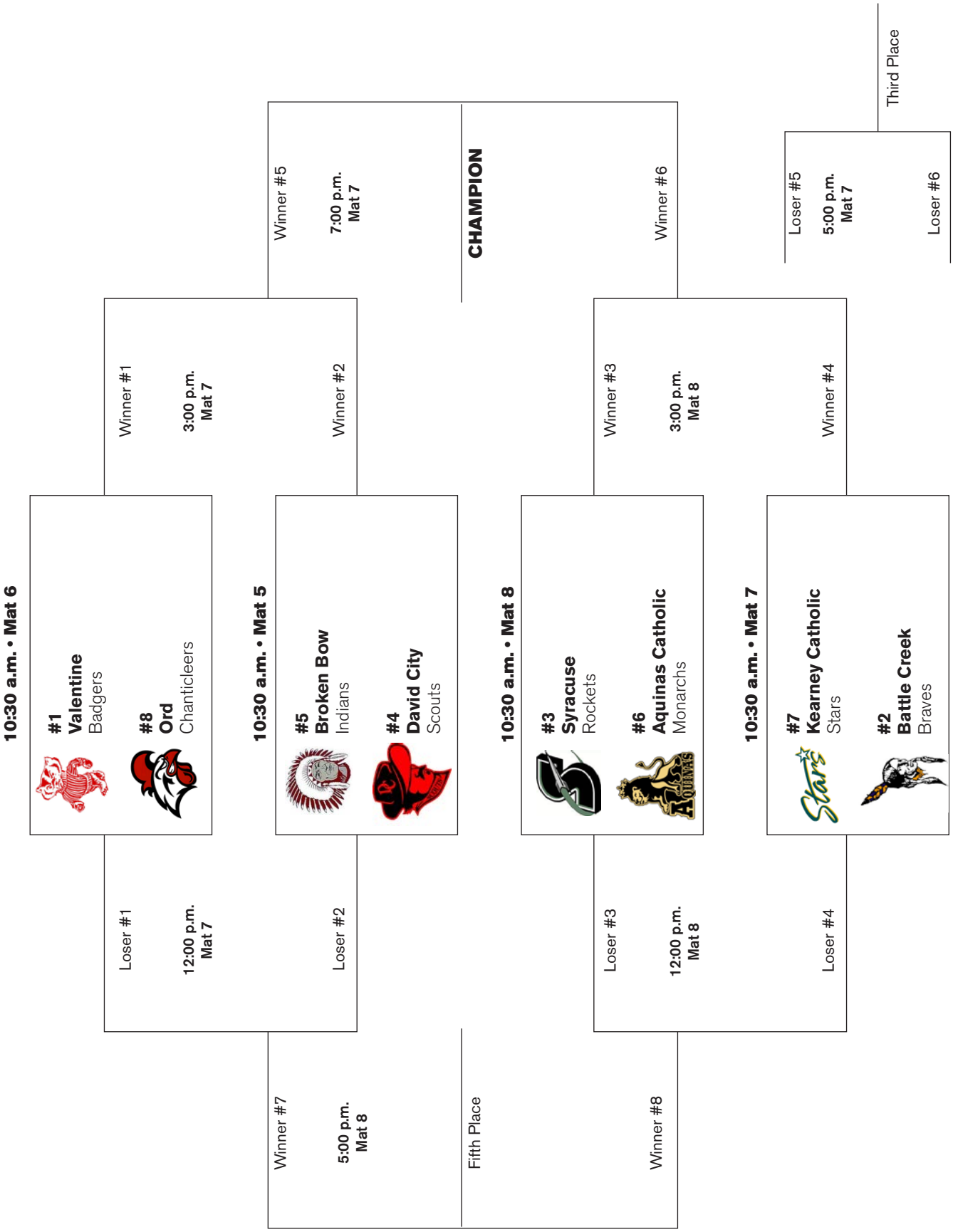

VALENTINE

Red/White | Badgers

Wt Class	Name	Grade	Wins	Losses
106	Chase Olson	9	15	2
106	Jarrett Battershaw	10	19	9
113	Gage Krolikowski	9	31	0
120	Brody Benson	10	26	13
126	Jordan Kelber	11	40	0
132	Julian Ramon	10	27	9
132	Morgan McGinley	9	15	10
138	Noah Eklund	12	33	7
138	Devon Osnes	10	17	10
145	Hudson Pearman	12	36	4
152	Caleb Long	10	33	4
152	Kyle Grooms	11	13	4
160	Kieron Wenig	12	33	12
160	Lane McGinley	10	16	8
170	D.J. Stephen	11	33	3
182	Chism Miller	12	14	11
182	Joshua Bachelor	11	15	15
195	Dean Haase	12	17	7
220	Steven Shields	12	22	16
285	Jared Fulton	12	29	8

Head Coach: Shane Allison
Assistant Coaches: James Belville, Jason Rodgers, Jason Kelber

NSAA Enrollment: 135
Conference: Southwest Conference
Qualifications for State: 5

Opponent	W/L	Score
Chadron	W	63-12
Gordon-Rushville	W	74-6
Gothenburg	W	50-23
Broken Bow	W	57-9
Columbus	W	32-24
Winner, SD	L	36-39
O'Neill	W	62-15
Sidney	W	61-12

ORD

Red/White | Chanticleers

Wt Class	Name	Grade	Wins	Losses
106	Colton Rowse	9	33	10
113	Talon Petska	10	24	12
120	Kaden Boyce	10	19	24
126	Miguel Alvarado	11	6	28
132	Jackson Ulrich	12	26	18
138	Skyler Key	12	10	22
138	Cooper Tonniges	10	9	8
145	Clayton Shoemaker	10	25	16
152	Brett Koch	10	16	12
152	Tanner Knight	12	29	11
160	Kaden Dawe	12	34	15
170	Gavin Trompke	12	41	8
182	Scott Behnk	9	11	21
182	Jacob Lech	11	34	14
195	Ethan Gabriel	9	40	2
220	Shane Luehm	12	19	12
220	Christopher Hoevet	9	11	25

Head Coach: Justin Swedburg
Assistant Coaches: Brian Meyer, Johnny Ference

NSAA Enrollment: 148
Conference: LouPlatte
Qualifications for State: 1

Opponent	W/L	Score
Gibbon	W	60-18
Broken Bow	L	33-36
Fullerton	W	78-6
Cedar Valley	W	71-9
Plainview	W	54-27
Ravenna	W	66-12
St. Paul	W	54-30

BROKEN BOW

Red/White | Indians

Wt Class	Name	Grade	Wins	Losses
106	Caleb Smith	11	32	12
106	Dakota Russell	9	17	17
113	Spencer Gaffney	10	39	8
120	Clayton Glendy	12	47	1
126	Patrick Powers	9	39	16
132	Matthew Ambler	10	19	19
132	Cole Ulmer	10	39	9
138	Brett Clay	10	6	13
145	Cooper Brass	11	24	10
152	Joel Myers	11	42	10
160	Andrew Miller	12	35	13
160	Hunter Schnase	11	11	9
170	Isaac Dodge	11	22	27
170	Samuel Peterson	10	6	17
182	Riley Petersen	11	7	22
195	Tristan Sawyer-Kociemba	12	27	17
220	Treyvon Brooks	10	41	12
220	Colton Duda	10	19	7
285	Bryce Roach	12	16	12
285	Drew Drake	10	27	24

Head Coach: Ed Schaaf
Assistant Coaches: Luke Coufal, Will Smith, Jason Rynearson, Kevin Schweitzer, Dillon Glause

NSAA Enrollment: 157
Conference: Southwest
Qualifications for State: 2

Opponent	W/L	Score
Arcadia/Loup City	W	60-18
Wood River	W	54-17
Ord	W	36-33
Amherst	W	54-27
Syracuse	W	43-24
Shelton/Kenesaw	W	63-18
Gibbon	W	45-21
Aquinas Catholic	W	40-39
Gothenburg	L	33-36
Valentine	L	9-57

Opponent	W/L	Score
Minden	W	71-9
Franklin	W	72-9
Cozad	W	52-24
Centennial	W	60-21
Cambridge	W	72-12
York	W	45-35
Cozad	W	61-15
Gothenburg	W	39-30
Ainsworth	W	72-12
Burwell	W	57-21
Ogallala	W	72-12

DAVID CITY

Red/Black | Scouts

Wt Class	Name	Grade	Wins	Losses
106	Hunter McDonald	9	8	19
106	Dalton Krause	9	6	14
113	Zackary Barlean	9	21	14
113	Seth Styskal	11	30	4
120	Noah Styskal	10	36	6
126	Justin White	10	41	5
132	Lee Betzen	12	28	16
138	Riley Ratkovec	10	7	17
138	Melvin Hernandez	11	34	2
138	Jacson Valentine	9	9	17
152	Clayton Denker	9	9	24
160	Spencer Allen	9	15	23
170	Rebel Moore	12	7	9
182	Douglas Alvarado Joaquin	10	14	14
195	Wayne Moore	9	8	11
195	Ryan Worm	12	39	4
220	Matthew Eilers	11	33	15
285	Daniel White	12	11	14

Head Coach: Tahner Thiem
Assistant Coaches: Matt Bates, Kenny Eickmeier, C.J. Novak, Travis Worm, Steve Egr

NSAA Enrollment: 147
Conference: Southern Nebraska
Qualifications for State: 5

Opponent	W/L	Score
Wilber-Clatonia	W	47-34
Columbus Lakeview	W	44-25
Schuyler	L	29-40
Malcolm	W	48-28
Aquinas Catholic	W	43-31
East Butler	W	60-15

SYRACUSE

Green/White | Rockets

Wt Class	Name	Grade	Wins	Losses
106	Spencer Bridgmon	9	19	29
120	Lane Bridgmon	11	36	17
126	Cody Pester	12	29	22
132	Zachary Beers	10	2	5
132	Max Hughes	11	41	2
138	Zacheriah Danner	9	3	9
138	Colton Rahe	9	0	0
138	Colby Lefferdink	9	2	30
145	Keegan Pope	12	48	7
152	Michael-Tony Hensley	11	0	1
152	Jeffrey Burr	12	26	23
160	Bailey Pearson	9	0	2
160	Mitchell McWilliams	12	40	8
170	Nate Snyder	11	23	21
170	Anthony Krueger	12	8	26
182	Jeremy Marrero	10	8	30
195	Austin Jensen	12	12	8
285	Caleb Lefferdink	11	51	1

Head Coach: Jeremy Goebel
Assistant Coaches: Kevin Pedersen, Tim Dozier

NSAA Enrollment: 161
Conference: Capitol
Qualifications for State: 2

Opponent	W/L	Score	Opponent	W/L	Score
Waverly	W	54-24	Shelton/Kenesaw	W	54-18
Gretna	L	18-53	Gibbon	W	48-22
Smith Center, KS	W	45-30	Bennington	L	18-48
Northwest	L	35-42	Sutton	W	47-30
Columbus	L	24-45	Lincoln Christian	W	60-15
Blair	L	30-45	Doniphan-Trumbull	W	42-30
North Platte	W	42-34	Bishop Neumann	W	44-33
Lincoln East	L	34-45	Crete	L	37-42
West Point-Beemer	W	50-30	Nebraska City	W	45-22
Broken Bow	L	24-43	Crete	W	46-28
Aquinas Catholic	L	36-37	Norris	W	41-28
Amherst	W	51-27	Plattsmouth	L	22-50

AQUINAS CATHOLIC

Black/White/Gold | Monarchs

Wt Class	Name	Grade	Wins	Losses
113	Creighton Redler	10	13	24
120	Logan Helgoth	10	6	8
126	Connor Emswiler	12	28	18
132	Nathan Junck	9	5	25
138	Anthony Eickmeier	12	30	11
138	Benjamin Kment	9	2	14
145	Nicholas Shonka	12	26	21
152	Joseph Kindler	11	20	20
160	Tad Naiberk	10	1	8
160	Kyle Petree	11	37	8
170	Travis Roh	9	12	12
170	Nolan Schultz	9	2	12
170	Michael Coufal	11	21	9
182	Samuel Wisnieski	11	10	10
182	Joseph Reimers	10	41	2
182	Mitchell Kment	12	23	9
195	Brandon Svoboda	12	19	10
220	Owen Schramm	9	2	10
220	Anthony Buresh	11	8	7
220	Jackson Witter	12	29	16
285	Grant Romshek	12	24	20

Head Coaches: Eric Pflum, Roy Emory
Assistant Coaches: Matt Croghan, Andrew Daro, Austin Svobada

NSAA Enrollment: 138
Conference: Centennial
Qualifications for State: 3

Opponent	W/L	Score
Boone Central/Newman Grove	W	54-27
Columbus Scotus	L	37-40
Syracuse	W	37-36
Broken Bow	L	39-40
Amherst	L	33-36
Milford	W	60-18

KEARNEY CATHOLIC

Green/Gold | Stars

Wt Class	Name	Grade	Wins	Losses
106	Layne Shiers	9	32	12
106	Lincoln Krepela	9	3	2
113	Gabriel Hilliard	11	22	20
120	Mason Clark	10	9	20
126	Daylan Russell	9	4	6
126	Zach Rogers	10	27	10
132	Carter Fleshman	12	43	5
138	Eric Pacheco	12	45	3
138	Braden Zinnel	10	4	0
145	Jaxson Daake	9	2	10
145	Ty Connely	12	31	7
152	Jack Keating	12	38	6
160	Matthew Feldner	10	29	14
170	Jacob Gappa	11	14	11
182	Riley Kahle	11	8	22
220	Jacob Obrecht	12	4	21
285	Chris Williams	10	5	17

Head Coach: Matt Rogers
Assistant Coaches: Kenny Luther, Mike Pacheco

NSAA Enrollment: 161
Conference: LouPlatte
Qualifications for State: 1

Opponent	W/L	Score	Opponent	W/L	Score
Holdrege	W	49-30	Crete	L	30-48
Amherst	W	36-33	Chadron	W	39-33
Southern Valley	W	60-9	Gibbon	W	46-33
Kearney JV	L	30-39	Cedar Valley	W	67-2
Central City	W	39-36	Doniphan-Trumbull	W	66-9
Ogallala	W	51-27	Gibbon	W	45-28
Holdrege	W	40-39	Wisner-Pilger	W	54-27
Northwest	L	27-43	Wood River	W	42-34

BATTLE CREEK

Purple/Gold | Braves

Wt Class	Name	Grade	Wins	Losses
106	Dylan Ahlman	9	24	16
106	Caydon McCracken	10	47	2
113	Collin Burton	9	18	12
120	Owen Lade	9	30	4
126	Kobe Thompson	9	16	25
126	Damien Kersten	10	40	10
132	Ty Heimes	10	34	14
138	Lawrence IV Walz	9	14	19
138	Preston Bussey	12	38	10
145	Blake Heller	11	37	15
145	Dakota Tegeler	12	30	25
160	Weston Johnson	11	20	5
160	Cole Schroeder	9	7	21
170	Steven Frisch	12	15	3
182	Anson Hawthorne	10	24	20
195	Wyatt Schmitt	9	9	19
195	Austin Marx	10	31	17
220	Curtis Eickhoff	10	14	17
220	Jan-Louw de Jager	12	40	9
285	Thai Thompson	11	30	16

Head Coach: Cody Wintz
Assistant Coaches: Jeff Heimes, Toby Thompson, Neil Kreikemeier, Cody Volk, Conner Kramer

NSAA Enrollment: 110
Conference: Mid-State
Qualifications for State: 4

Opponent	W/L	Score	Opponent	W/L	Score
Creighton	W	45-28	Lincoln East	L	34-39
Norfolk	L	30-36	Bennington	L	34-42
O'Neill	W	50-25	Papillion-LaVista South	W	42-40
Madison	W	63-13	Cheyenne East, WY	L	33-42
Hastings	W	45-32	Wayne	W	76-0
Northwest	W	45-33	Pierce	W	69-3
Beatrice	W	42-36	Norfolk Catholic	W	59-16

New West
sports medicine &
orthopaedic surgery

Dr. Crockett

Dr. Mahalek

Dr. Huebner

Dr. Mansuetta

Dr. May

Dr. Harrison

Dr. Keown

Specialties Include:
Operative and Non-Operative Treatment
Sports Medicine
Arthroscopic Surgery
Total Joint Replacement
Hand, Wrist, Elbow, and Shoulder
Foot, Ankle, Knee, and Hip
Spine, Neck, and Spinal Injections
Fractures and Trauma
Work-Related Injuries

Conveniently Located At:
2810 W 35th Street in Kearney, NE
Phone: (308) 865-2570
Fax: (308) 865-2508
www.newwestsportsmedicine.com

Outreach Clinics Located In:
Ainsworth, Alma, and Imperial, NE, and
Plainville and Phillipsburg, KS

CLASS D

NSAA DUAL WRESTLING BRACKET

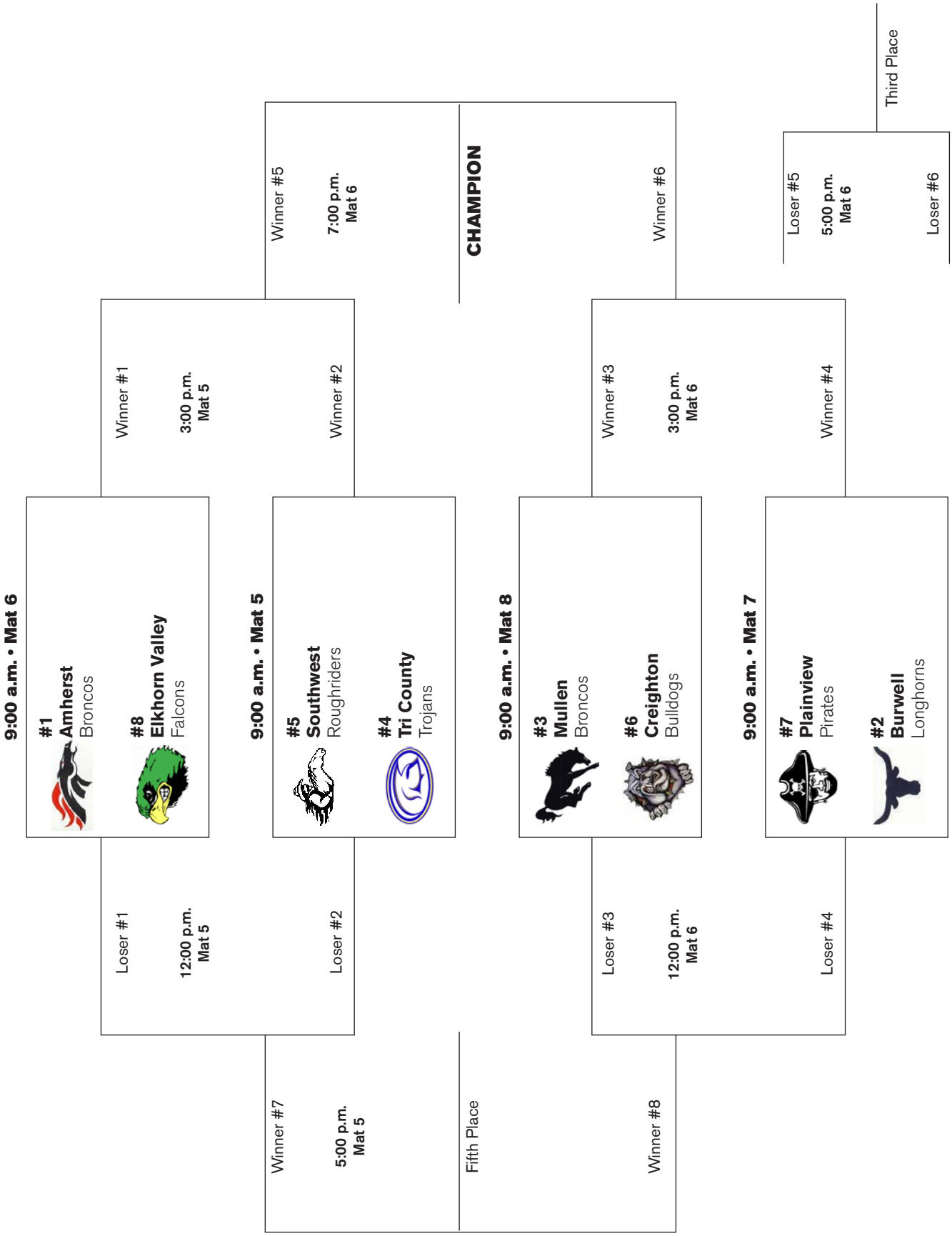

AMHERST

Scarlet/Silver Grey | Broncos

Wt Class	Name	Grade	Wins	Losses
106	Isaiah Shields	9	34	7
113	Salvador Aguirre	12	44	6
120	Breidyn Cumpston	12	26	12
126	Morgan Shields	9	16	17
126	Hunter Cobb	11	4	8
132	Luke Ripp	11	10	12
132	Cole Stokebrand	9	14	27
138	Samuel Florell	10	36	19
145	Trace Baasch	11	40	11
152	Jarin Potts	9	23	24
152	Ethan Brock	10	11	13
160	Cole Egge	12	30	16
170	Kalen Klingelhoefer	12	44	2
195	Dane Bogard	12	39	6
285	Jacob Peterson	12	30	15

Head Coach: Chase Klinglelhoefer
Assistant Coaches: David Klingelhoefer, Taylor Mues

NSAA Enrollment: 85
Conference: Fort Kearny
Qualifications for State: 5

Opponent	W/L	Score
Syracuse	L	27-51
Aquinas Catholic	W	36-33
Broken Bow	L	27-54
Wood River	W	49-24
Milford	W	57-3
Ravenna	W	54-30
Palmer	W	52-15
Arcadia/Loup City	W	57-24

ELKHORN VALLEY

Green/White | Falcons

Wt Class	Name	Grade	Wins	Losses
113	Dillon Stewart	11	40	1
120	Alejandro Martinez	12	36	3
126	Mitchell Petersen	10	24	18
132	Darren Stewart	11	29	8
138	Prestin Vondra	10	30	22
145	Joshua McFarland	10	44	15
145	Tyler Miller	12	4	8
160	Brock Schaecher	10	28	19
182	Shawn Klinetobe	11	14	11
195	Xavier Antuna	10	6	22
285	Christian Yaw	10	5	1

Head Coach: Joey Tegeler
Assistant Coaches: Carter Tegeler, Sam Johnsen

NSAA Enrollment: 62
Conference: Niobrara Valley
Qualifications for State: 2

Opponent	W/L	Score
Meridian	W	66-6
High Plains Community	W	40-33
Clarkson-Leigh	W	74-0
Clearwater-Orchard	W	45-18
Osmond	W	48-9
Wood River	L	23-45

Opponent	W/L	Score
Burwell	L	27-42
Cedar Valley	W	51-6
Neligh-Oakdale	W	49-24
Niobrara/Verdigre	W	54-18
Clearwater-Orchard	W	48-30
West Holt	L	27-42

SOUTHWEST

Navy/Carolina Blue/White | Roughriders

Wt Class	Name	Grade	Wins	Losses
106	Joel Costello	9	11	19
113	Simon Moore	10	4	26
126	Kaden Guerrero	10	39	7
132	Jonathon Morquecho	9	10	24
138	Ryan Van Pelt	11	28	18
145	Max Diederich	12	23	3
152	Alexander Dack	12	28	20
160	Wyatt McConville	11	27	21
182	Cody Downey	11	36	13
195	Tanner Brooks	11	17	27
220	Nicholas Lepper	12	3	21
220	Anthony Starr	11	37	19
285	Logan Kircher	10	38	11

Head Coach: Jay Helberg
Assistant Coach: Dave Downey

NSAA Enrollment: 92
Conference: Republican Plains Activities
Qualifications for State: 1

Opponent	W/L	Score
Overton	L	21-48
Elm Creek	W	48-18

TRI COUNTY

Blue/Gold | Trojans

Wt Class	Name	Grade	Wins	Losses
106	Cole Reedy	9	25	24
120	Tylor Monnin	9	11	35
126	Ethan Paxton	11	27	23
132	Bailey Waltke	9	10	25
132	Peter Spilker	11	30	17
145	Bryce Kopf	12	26	11
145	Dominic Smith	9	6	19
152	Colby Ensz	12	47	12
152	Griffin Mentel	11	5	22
160	Trevin Williams	11	20	26
160	Jacob Drachmann	12	10	30
182	Brandon Seibolt	9	2	15
182	Cooper Smith	11	43	15
195	Travis Likens	12	42	15
220	Chase Barnts	11	25	28
285	Benton Gustafson	10	19	18

Head Coach: Jerod Spahr
Assistant Coaches: Robert Jacobson, Justin Sand, Shelby Thibodeaux

NSAA Enrollment: 75
Conference: Pioneer Conference
Qualifications for State: 1

Opponent	W/L	Score
Freeman	W	66-6
Wilber-Clatonia	L	36-43
Centennial	L	30-51
Palmyra	W	66-6
HTRS	W	48-30
Fillmore Central	W	45-18
Waverly	W	37-36
Fairbury	L	18-60
Auburn	L	36-48
Norris	L	21-60
Auburn	L	30-45
HTRS	W	47-21

Opponent	W/L	Score
Fillmore Central	W	48-25
Weeping Water	W	57-18
Fairbury	W	63-9
So. Cent. NE Uni. Dist. 5	W	46-25
Pender	L	36-41
Meridian	W	66-6
Nebraska City	W	66-12
Fairbury	L	18-61
Hastings	L	30-48
Clarinda Academy, IA	L	33-42
Nebraska City	L	24-49
Platteview	W	48-30
Beatrice	L	21-51

MULLEN

Black/Gold | Broncos

Wt Class	Name	Grade	Wins	Losses
106	Teven Marshall	9	29	15
120	Jared Finney	9	17	14
120	Maxim Svoboda	9	7	14
126	Brady Gracey	10	25	17
132	Jade Lovitt	10	23	13
138	Justin Wiens	10	7	22
145	Joshua Cox	10	24	20
152	Riley Kessler	9	5	19
160	Justus Monette	12	38	7
170	Darren Leibhart	12	24	13
182	Ty Kvanvig	9	18	15
195	Clayton Hassett	9	22	9
220	Ryan Jensen	10	11	18
220	Kendal Neal	9	0	3

Head Coach: Russ Monette
Assistant Coach: Bo Pettit

NSAA Enrollment: 52
Conference: Mid-Nebraska Activities Conference
Qualifications for State: 2

Opponent	W/L	Score
Stapleton	W	47-9
Southeast, WY	W	60-22
Hemingford	W	55-24
Brady	W	60-6
Maxwell	W	48-30

CREIGHTON

Red/Black | Bulldogs

Wt Class	Name	Grade	Wins	Losses
106	Cody Hanvey	9	17	12
113	Connor Hazen	12	24	4
126	Zachary Hazen	12	30	7
132	Thad Hazen	9	9	20
138	Derek Wortman	10	34	16
145	Bryce Zimmerer	10	38	11
152	Brenden Waldow	10	12	18
152	Joseph Kuhlman	10	12	16
160	Brady Wortman	12	27	14
170	Levi Stacken	11	29	12
182	Alec Zimmerer	11	15	12
285	Brody Vrooman	10	4	13

Head Coach: Zac Kliment
Assistant Coaches: Tim Nielsen, Jeff Wortman

NSAA Enrollment: 83
Conference: Lewis & Clark Conference
Qualifications for State: 3

Opponent	W/L	Score
Battle Creek	L	28-45
Boone Central/Newman Grove	W	48-24
Wayne	L	41-42
Norfolk Catholic	W	42-30
O'Neill	L	39-41
Dakota Valley, SD	W	40-33
Ponca	W	54-21

PLAINVIEW

Red/White | Pirates

Wt Class	Name	Grade	Wins	Losses
113	Jaden Sobotka	10	20	20
120	Dominique Rickard	12	35	4
120	Nathan Christensen	9	11	4
132	Trenton Steinkraus	11	37	5
138	Christian Miller	12	46	0
145	Cole Aschoff	12	46	2
152	Hunter Ashburn	12	10	14
160	Aaron Boone	12	3	10
182	Collin Gale	9	22	15
285	Cameron Nelson	10	20	22

Head Coach: Dean Boyer
Assistant Coaches: Chad Schumacher, Mark Wragge

NSAA Enrollment: 85
Conference: Lewis & Clark
Qualifications for State: 3

Opponent	W/L	Score
Ord	L	27-54
Pierce	W	45-36

BURWELL

Purple/White | Longhorns

Wt Class	Name	Grade	Wins	Losses
113	Taten Phillipps	9	27	16
120	Coy Gideon	10	25	9
126	Joel Ostrom	10	37	8
132	Jordan McBride	10	16	15
138	Timothy Hughes	10	19	11
145	Joel Hogmire	12	0	4
152	Bode Jensen	10	22	14
160	Corey Dawe	9	16	5
160	Jacob Busch	9	1	7
170	Ryan Dawe	11	36	8
170	Colby Dale	9	0	0
182	Reid Helgoth	11	16	11
182	Tori Huffman	12	38	0
220	Tyler Gideon	12	28	1
220	Thomas Hughes	11	38	2

Head Coaches: Luke Gideon, Mike Max
Assistant Coaches: Jake Gideon, Evan Gideon

NSAA Enrollment: 76
Conference: Goldenrod
Qualifications for State: 2

Opponent	W/L	Score
Wood River	W	51-30
Elkhorn Valley	W	42-27
Cedar Valley	W	49-9
North Platte St. Patrick's	W	48-24
Ainsworth	W	48-24
High Plains Community	L	27-39
Broken Bow	L	21-57
Gothenburg	L	22-55

Nebraska Scholastic Wrestling Coaches Association, Inc.

Established in 1975
PO Box 162, Clarks, Nebraska 68628
www.nswca.com ~ http://huskerland.org

NSWCA
HUSKERLAND

Proud 2017 Sponsors of.....

2017 AAU State Tournament March 11 & 12 Kearney, NE

Huskerland Dual Tournament & All Girls Duals March 11 Kearney, NE

Huskerland State Tournament March 25-26 Kearney, NE

2017 Disney Duals Nebraska National Team Orlando, FL

2017 Nebraska Nationals Freshman-Sophomore High School Team DesMoines, IA

2017 Nebraska Nationals All Girls High School Team DesMoines, IA

2017 Nebraska Nationals Middle School Team DesMoines, IA

2017 Nebraska High School Team Texas Mat Bash Dallas, TX

*****To qualify for National Teams athletes must participate in the AAU State Tournament in Kearney***

Nebraska Scholastic Wrestling Coaches Association Inc.

NSWCA Banquet June 2, Grand Island, NE~See website for tickets
https://nswca.com

2017 Hall of Fame Inductees

Tyler Herman
Amherst
Coach

Mark Oliver
Auburn
Coach

Alan Pokorny
Bennington
Coach

Doug Hoops
North Bend
Official

Greg Conrad
York
Contributor

Fred Franklin
Oakland
Contributor

Chuck Kranze
Alliance
Contributor

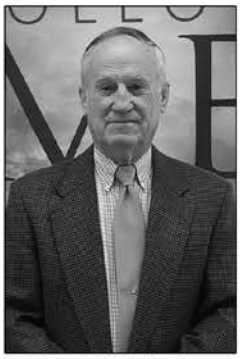

Gary Nickal
Scottsbluff
Contributor

Ed Palanskey
Hemingford
Contributor

Thad Allen
OM Holy Name
Competitor

Ryan Knutson
Mitchell
Competitor

Kris Mays
Amherst
Competitor

Steven Vach
Sidney
Competitor

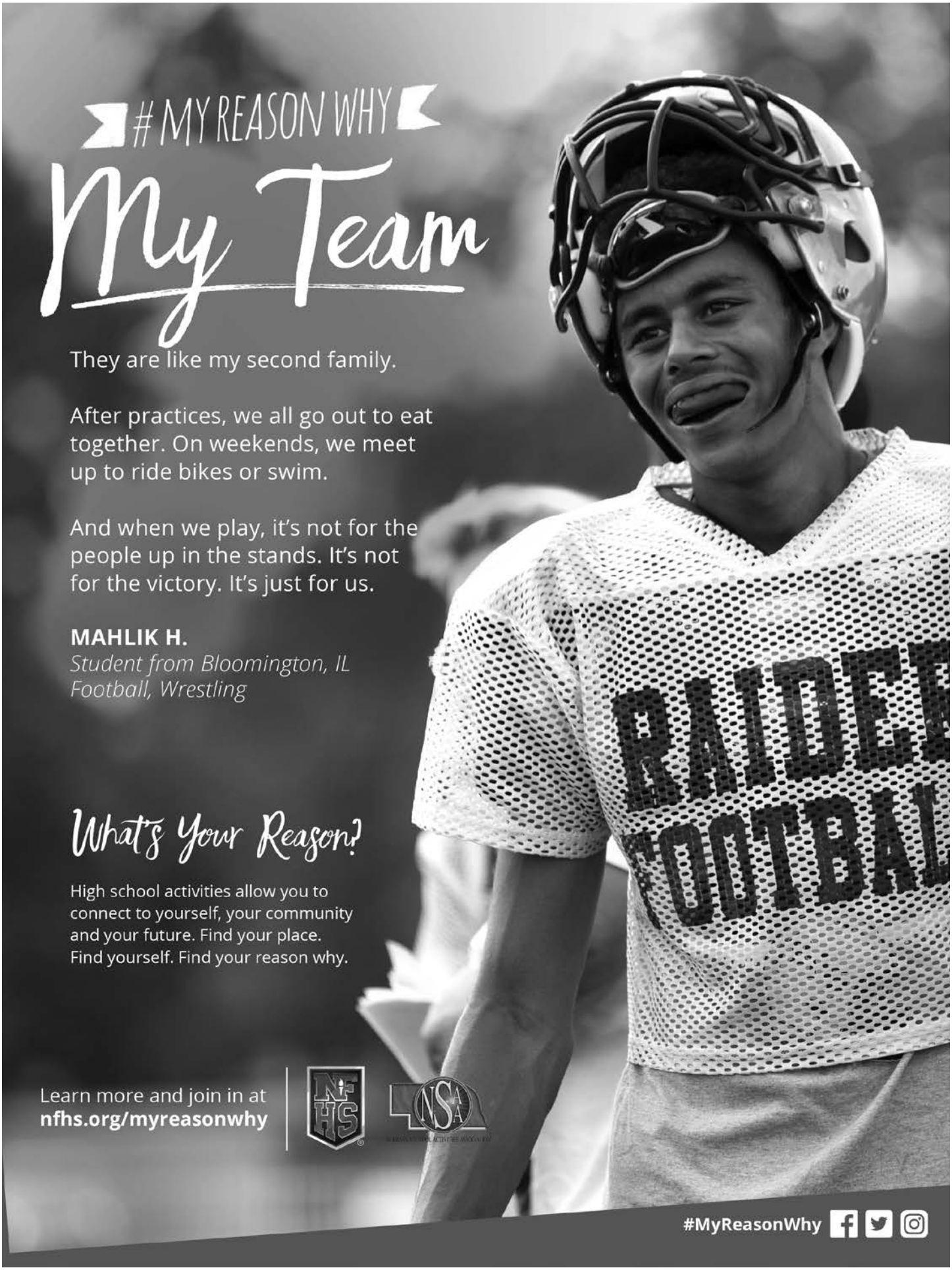
#MY REASON WHY
My Team
They are like my second family.
After practices, we all go out to eat together. On weekends, we meet up to ride bikes or swim.
And when we play, it's not for the people up in the stands. It's not for the victory. It's just for us.
MAHLIK H.
Student from Bloomington, IL
Football, Wrestling
What's Your Reason?
High school activities allow you to connect to yourself, your community and your future. Find your place. Find yourself. Find your reason why.
Learn more and join in at
nfhs.org/myreasonwhy
NFHS
NSAA
#MyReasonWhy

Always there
to help brighten Nebraska's playing fields.

Contests of skill, strength and courage don't stop for summer sunsets. Or when we take our games inside to escape winter's cold winds. As lights keep shining in the Husker state, it's our promise to always be there when you need us. Illuminating lives.

Proud to support Nebraska's student-athletes.

nppd.com
877-275-6773 (ASK-NPPD)

Nebraska Public Power District
Always there when you need us

Together with your local public power utility.

RE THINK YOUR DRINK.

For **NUTRITION**, other beverages don't even come close.

	% Daily Value
Calcium	30
Vitamin D	25
Phosphorus	20
Riboflavin	20
Protein	16
Vitamin B-12	13
Potassium	11
Vitamin A	10
Niacin	10
Vitamin C	4

Sugar 12 g

Calories 85

Serving Size = 8 ounces

	% Daily Value
Calcium	30
Vitamin D	25
Phosphorus	20
Riboflavin	20
Protein	16
Vitamin B-12	13
Potassium	11
Vitamin A	10
Niacin	10
Vitamin C	4

Sugar 24 g
(Includes 2.8 tsp added sugar)

Calories 135

Serving Size = 8 ounces

	% Daily Value
Calcium	2
Vitamin D	0
Phosphorus	4
Riboflavin	6
Protein	2
Vitamin B-12	0
Potassium	12
Vitamin A	0
Niacin	2
Vitamin C	140

Sugar 21 g

Calories 120

Serving Size = 8 ounces

	% Daily Value
Calcium	2
Vitamin D	0
Phosphorus	0
Riboflavin	2
Protein	0
Vitamin B-12	0
Potassium	2
Vitamin A	0
Niacin	0
Vitamin C	2

Sugar 28 g
(Includes 6.7 tsp added sugar)

Calories 120

Serving Size = 8 ounces

	% Daily Value
Calcium	0
Vitamin D	0
Phosphorus	10
Riboflavin	0
Protein	0
Vitamin B-12	0
Potassium	2
Vitamin A	0
Niacin	0
Vitamin C	0

Sugar 32 g
(Includes 7.6 tsp added sugar)

Calories 130

Serving Size = 12 ounces

	% Daily Value
Calcium	0
Vitamin D	0
Phosphorus	0
Riboflavin	0
Protein	0
Vitamin B-12	0
Potassium	0
Vitamin A	0
Niacin	0
Vitamin C	0

Sugar 0 g

Calories 0

Serving Size = 8 ounces

	% Daily Value
Calcium	0
Vitamin D	0
Phosphorus	0
Riboflavin	0
Protein	0
Vitamin B-12	80
Potassium	2
Vitamin A	0
Niacin	30
Vitamin C	2

Sugar 22 g
(Includes 5.3 tsp added sugar)

Calories 120

Serving Size = 12 ounces

	% Daily Value
Calcium	0
Vitamin D	0
Phosphorus	4
Riboflavin	0
Protein	0
Vitamin B-12	0
Potassium	0
Vitamin A	0
Niacin	0
Vitamin C	0

Sugar 33 g
(Includes 7.9 tsp added sugar)

Calories 140

Serving Size = 12 ounces

	% Daily Value
Calcium	0
Vitamin D	0
Phosphorus	4
Riboflavin	0
Protein	0
Vitamin B-12	0
Potassium	0
Vitamin A	0
Niacin	0
Vitamin C	0

Sugar 0 g

Calories 0

Serving Size = 12 ounces

USDA National Nutrient Database for Standard Reference, Release 23. The sugar and calorie data for fat free white and chocolate milk are representative of milk available in 2010-2011 school year – MilkPEP School Channel Survey. % Daily Values are based on a 2,000 calorie diet.